

**T.36S. R.14E.W.M.**  
 W. R. CAMPBELL, et al.  
 APPLICATION NO. 17045  
 PERMIT NO. 13015

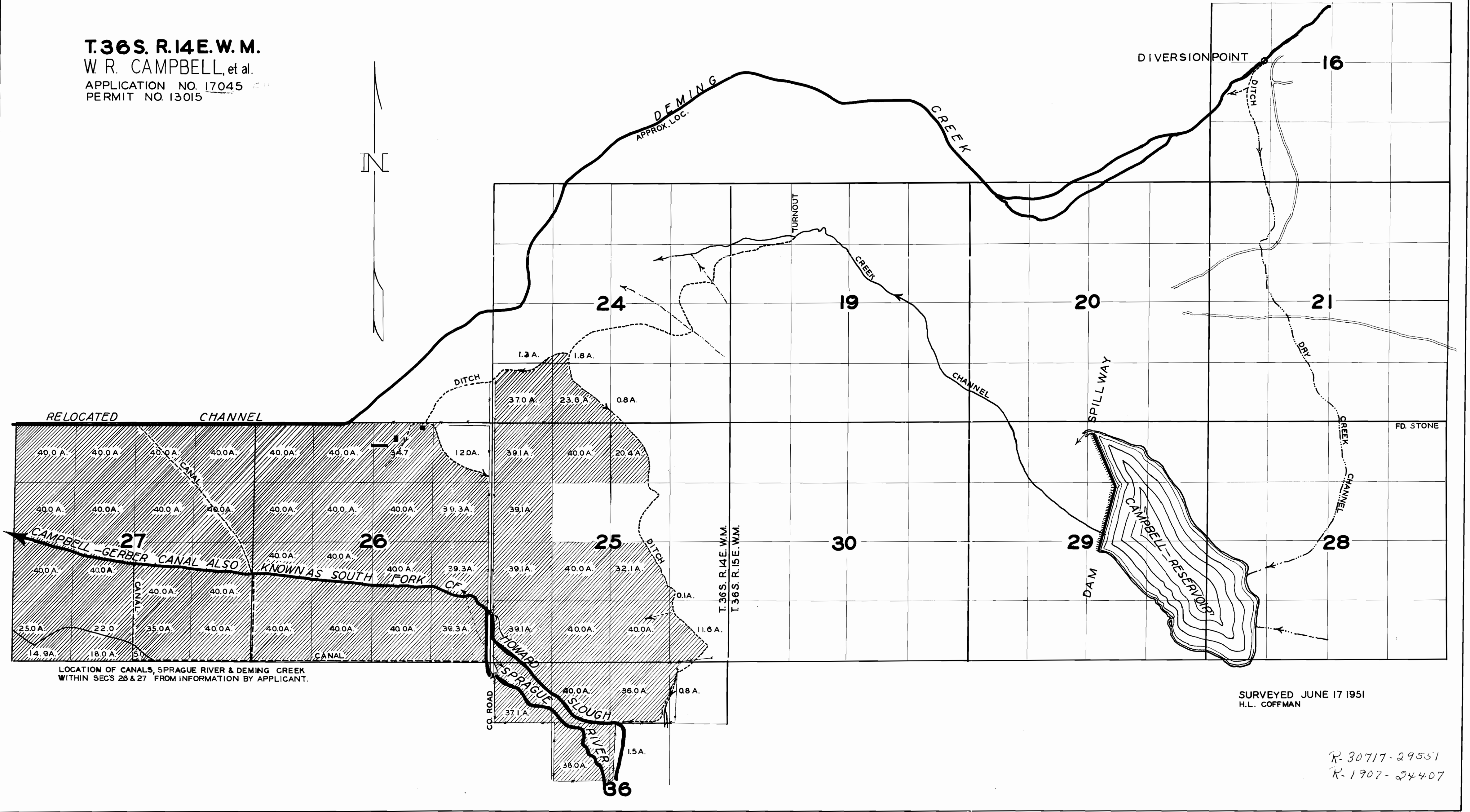

LOCATION OF CANALS, SPRAGUE RIVER & DEMING CREEK  
 WITHIN SECS 26 & 27 FROM INFORMATION BY APPLICANT.

SURVEYED JUNE 17 1951  
 H.L. COFFMAN

R-30717-29551  
 R-1907-24407

# Water Right Cancellation Map Authorized Place of Use and Point of Diversion

Certificate 21416 *J. G. 12/26/17*



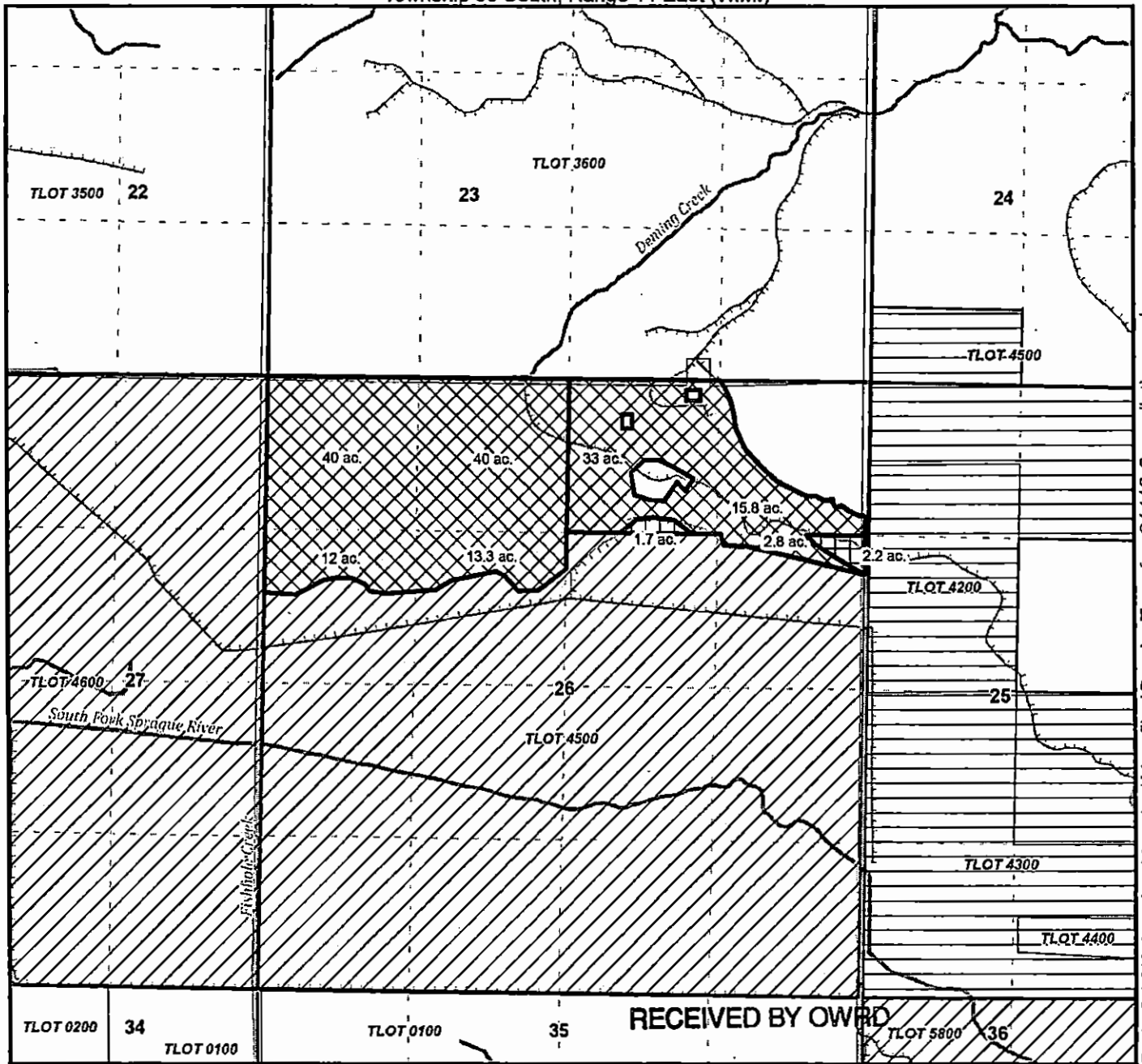

## Primary & Supplemental Irrigation



Township 36 South, Range 14 East (W.M.)



Path: D:\GIS\Deming Mapping\Map files\Deming Transfer\_21416 Cancellation.mxd

### Legend

-  Cancelled Area: Cert #21416 Primary ( 3.9 acres )
-  Retained Area: Cert #21416 Primary ( 328.1 acres )
-  Cancelled Area: Cert #21416 Supplemental ( 156.9 acres )
-  Retained Area: Cert #21416 Supplemental ( 1,141.6 acres )

-  Tax Lots
-  Streams
-  Canal/ditch

MAY 05 2014

SALEM, OR

### Disclaimer

This map was prepared for the purpose of identifying the location of a water right only and is not intended to provide legal dimensions or location of property ownership.

### Map Notes

Date: April 4, 2014  
Data Sources: Klamath County, OWRD, & USGS GIS  
Prepared By: Klamath Basin Rangeland Trust

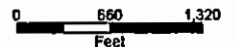

### POD Location Description

POD: 21416  
Location: 42.44838°, -120.9536°

Total area (Primary): 332.0 acres  
Total area (Supplemental): 1,298.5 acres