

17316 075

2-28

Tp. 16 S. R. 2 E.

← McKenzie

River

28

1/4 sec. cor. bet. secs. 28 & 29

c. Dwelling



B.

Dwelling



A.

Dwelling



NE 1/4 of SE 1/4
Sec 29,

NW 1/4 of SW 1/4
of sec 28

Pipeline - 8" pipe

Spring and
point of diversion

SW 1/4 of SW 1/4
of sec. 28

N. 21° 36' E. - 100.9 ft

Cor. to secs. 29, 28

32 33

Application No.
Permit No.

17316
13032

RECEIVED
NOV 10 1908
STATE ENGINEER
SALMON DIVISION

TOWNSHIP 16S, RANGE 2E., W. M.

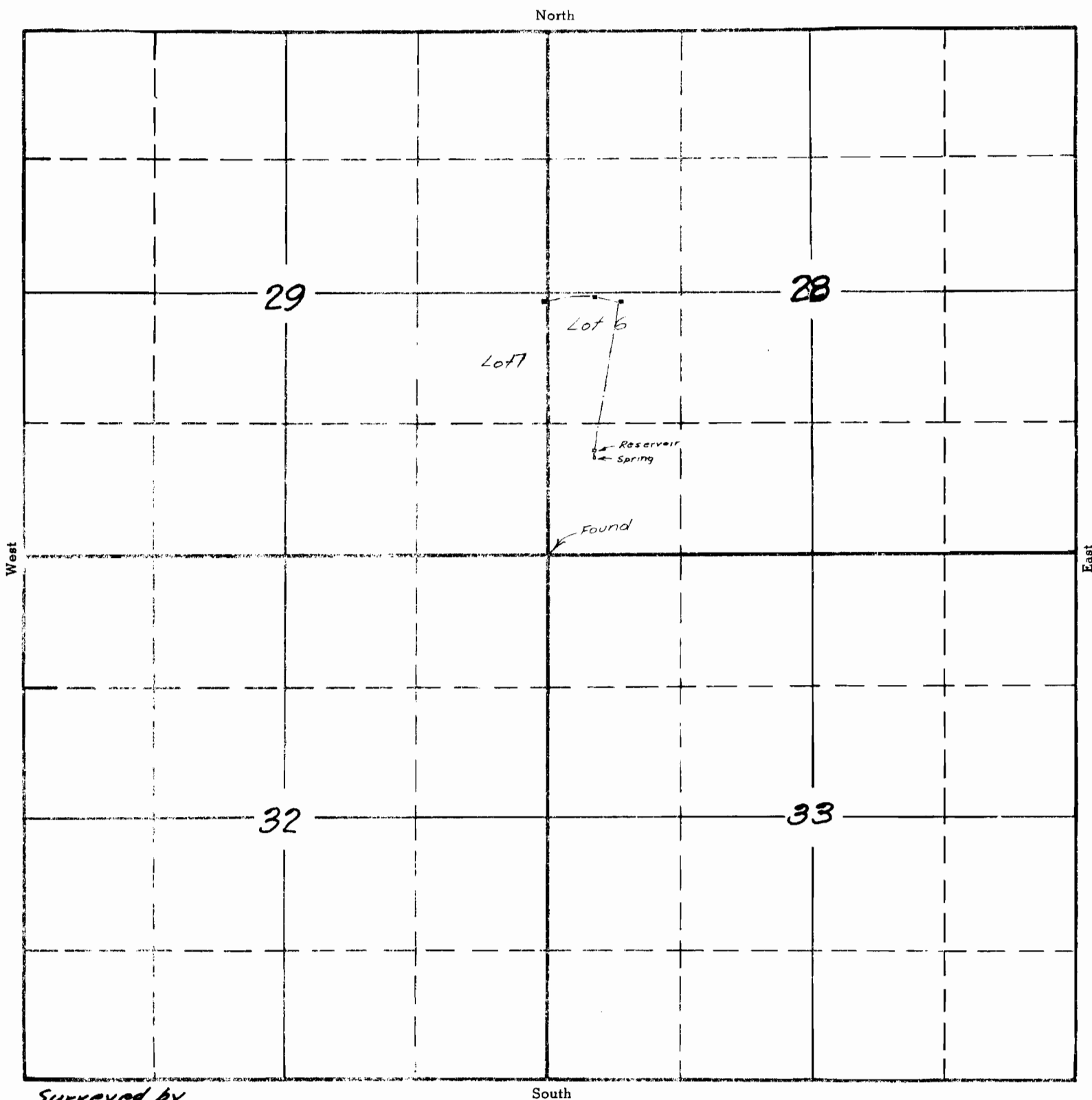

Surveyed by
C.A. Cummings
June 6 1939

APPLICATION No. 17316
PERMIT No. 13032