

SECTION

17, 18

TOWNSHIP 9 S, RANGE 40 E, W. M.

North

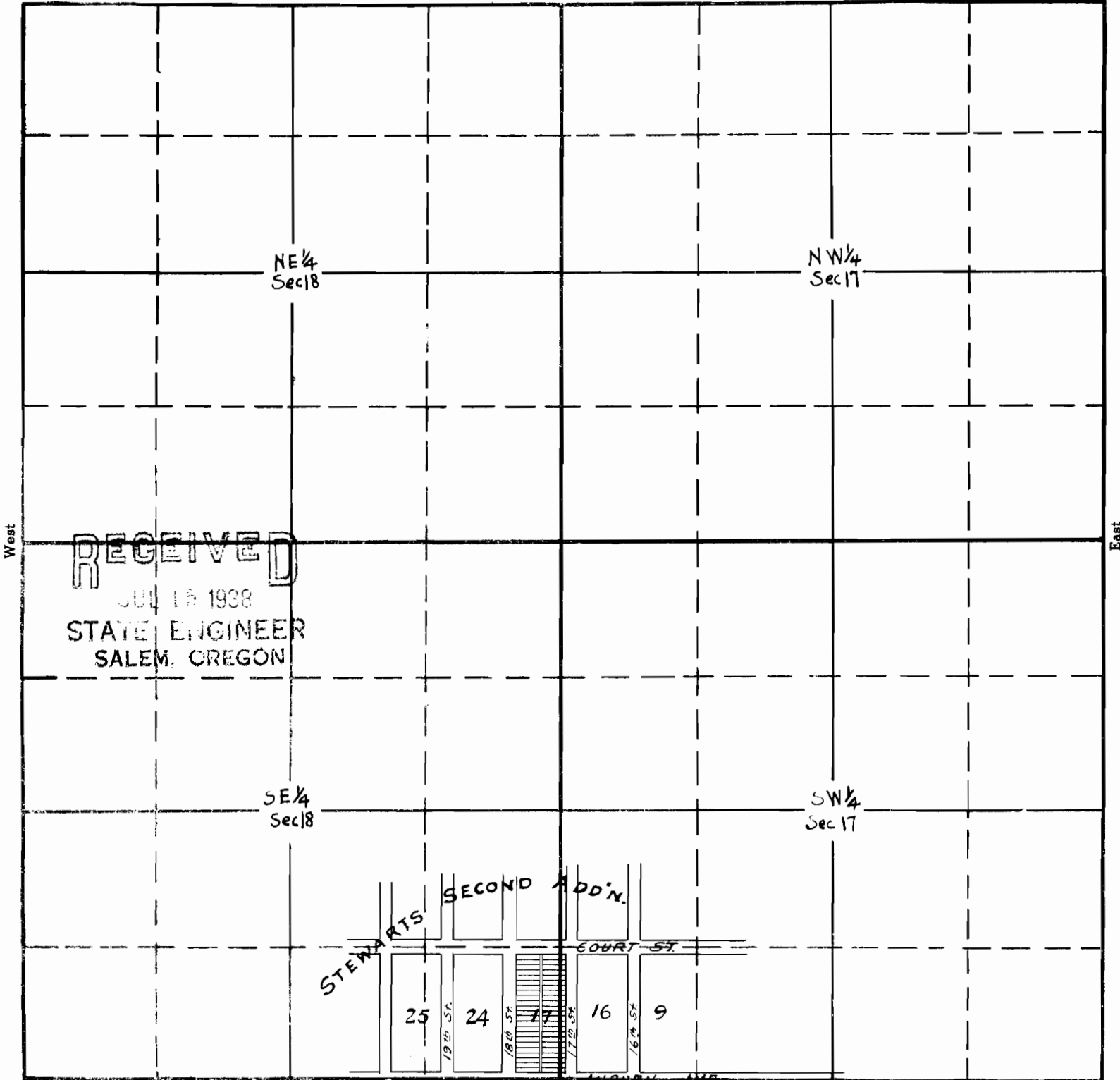

**RECEIVED**  
 JUL 18 1938  
 STATE ENGINEER  
 SALEM, OREGON

SE 1/4 Sec 18

SW 1/4 Sec 17

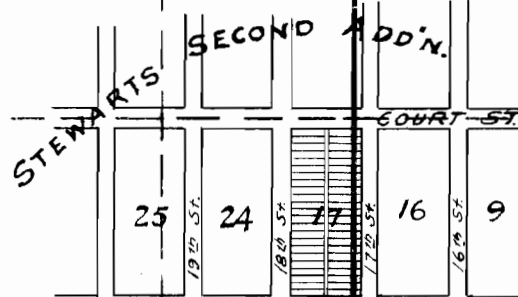

APPLICATION No. 17405  
 PERMIT No. 13102

Scale 1" = 660'

NE 1/4 Sec 19

Sketch prepared from Map of City of Baker  
 and information submitted by applicant.

SECTION

TOWNSHIP 95, RANGE 40E, W. M.

North

18

17

17

Garden

02

South

17405  
APPLICATION No. ~~17405~~  
PERMIT No. 13102

