

TOWNSHIP 2N, RANGE 11E, W. M.

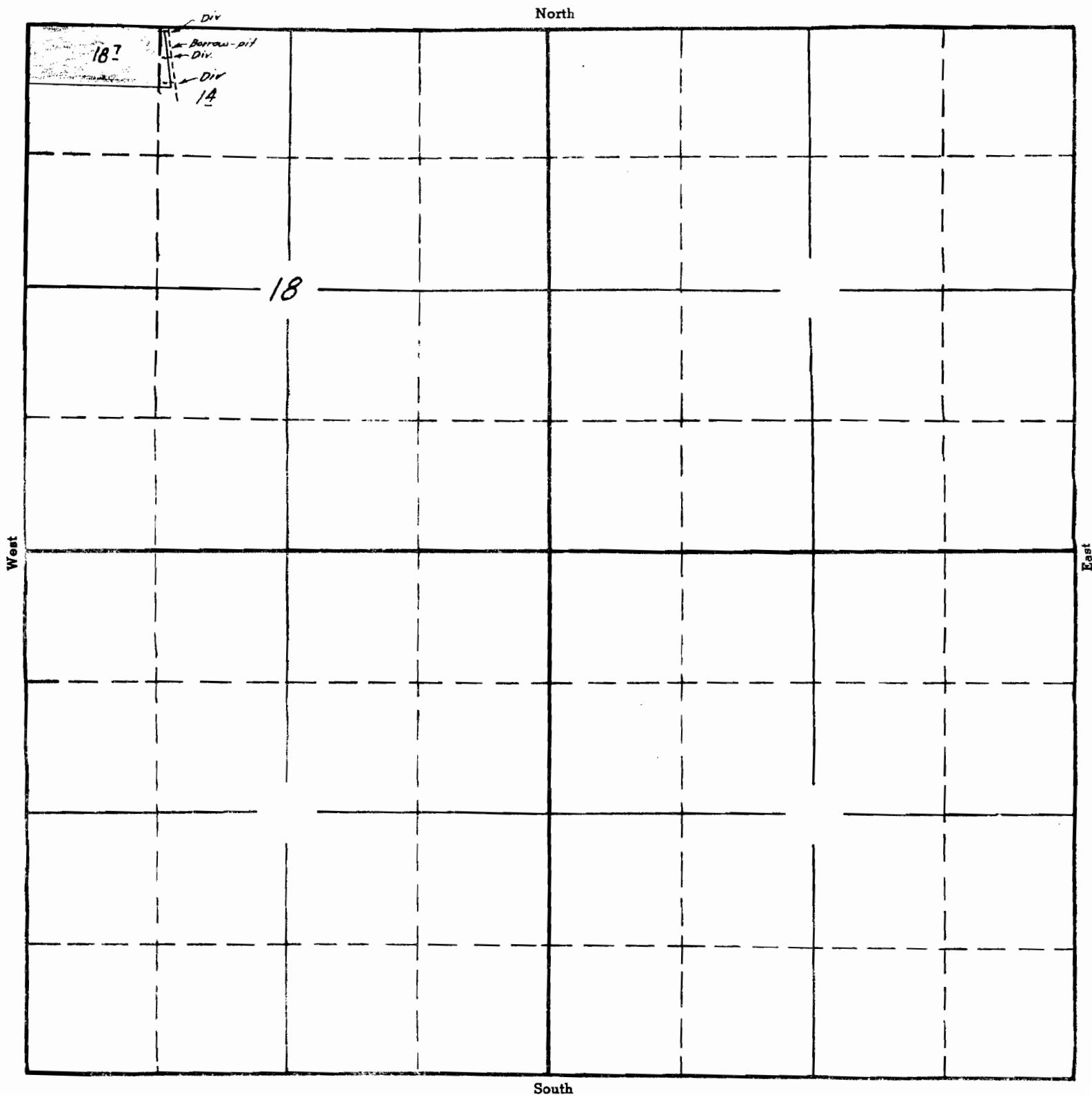

APPLICATION No. 17355

PERMIT No. 13104

MAP

ACCOMPANYING APPLICATION TO APPROPRIATE WATER

SURVEY IN NW 1/4, SECT 18, TWP. 2. North, RANGE 11, EAST W. M.

FOR J.H.&K.Mohr

DATE May 28, 1938

NW CORNER SECTION 18

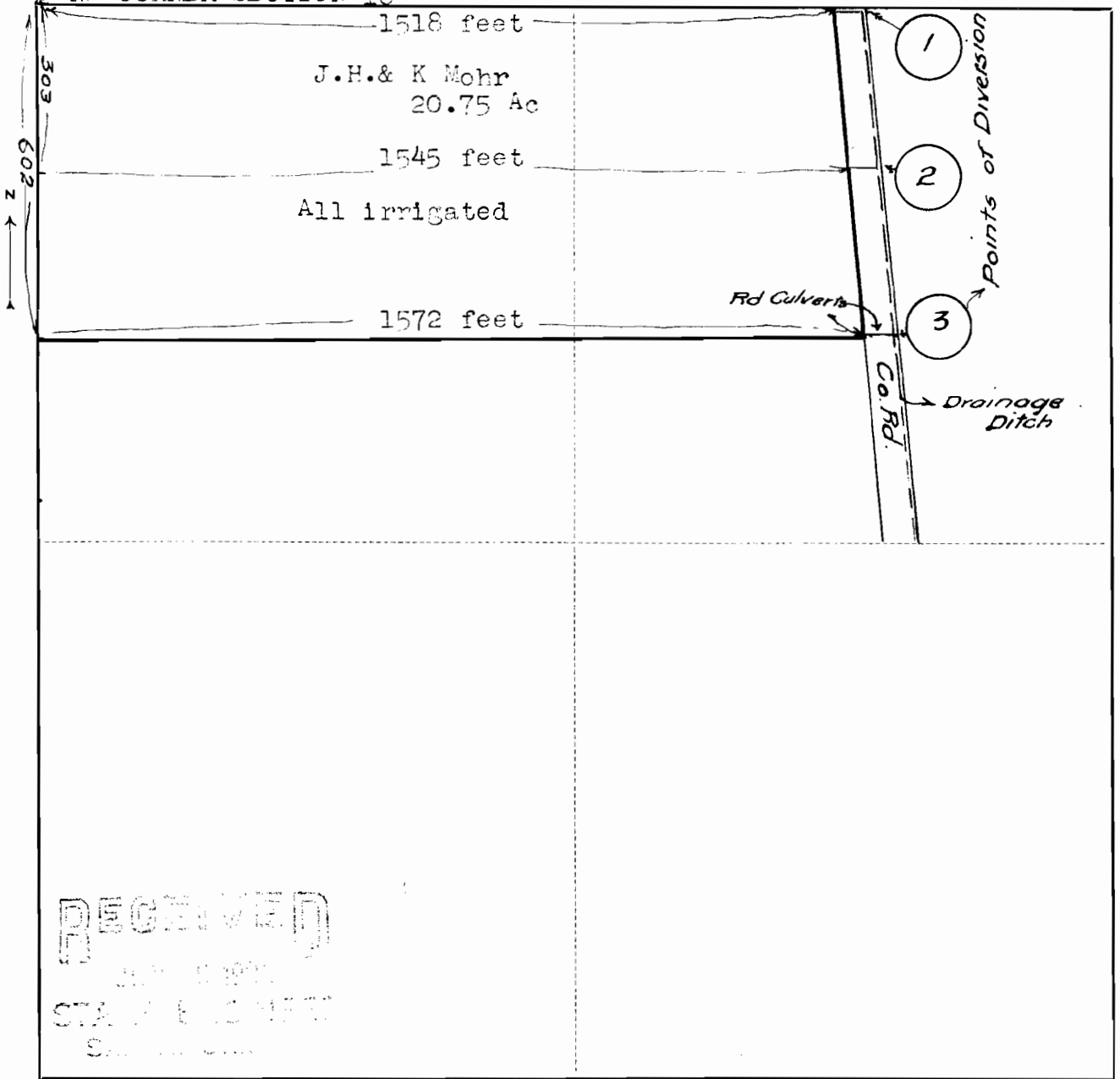

17355 of
4-20

Scale 1 inch = 300 ft

I do hereby certify that this sketch was made from notes taken during an actual survey by me on _____ 19____, and that it correctly represents the field work of said survey.

S. M. Hurlburt
County Surveyor
Hood River County, Oregon

Helpers _____

Application No. 17355
Permit No. 13104