

SECTION

TOWNSHIP 85, RANGE 11W, W. M.

North

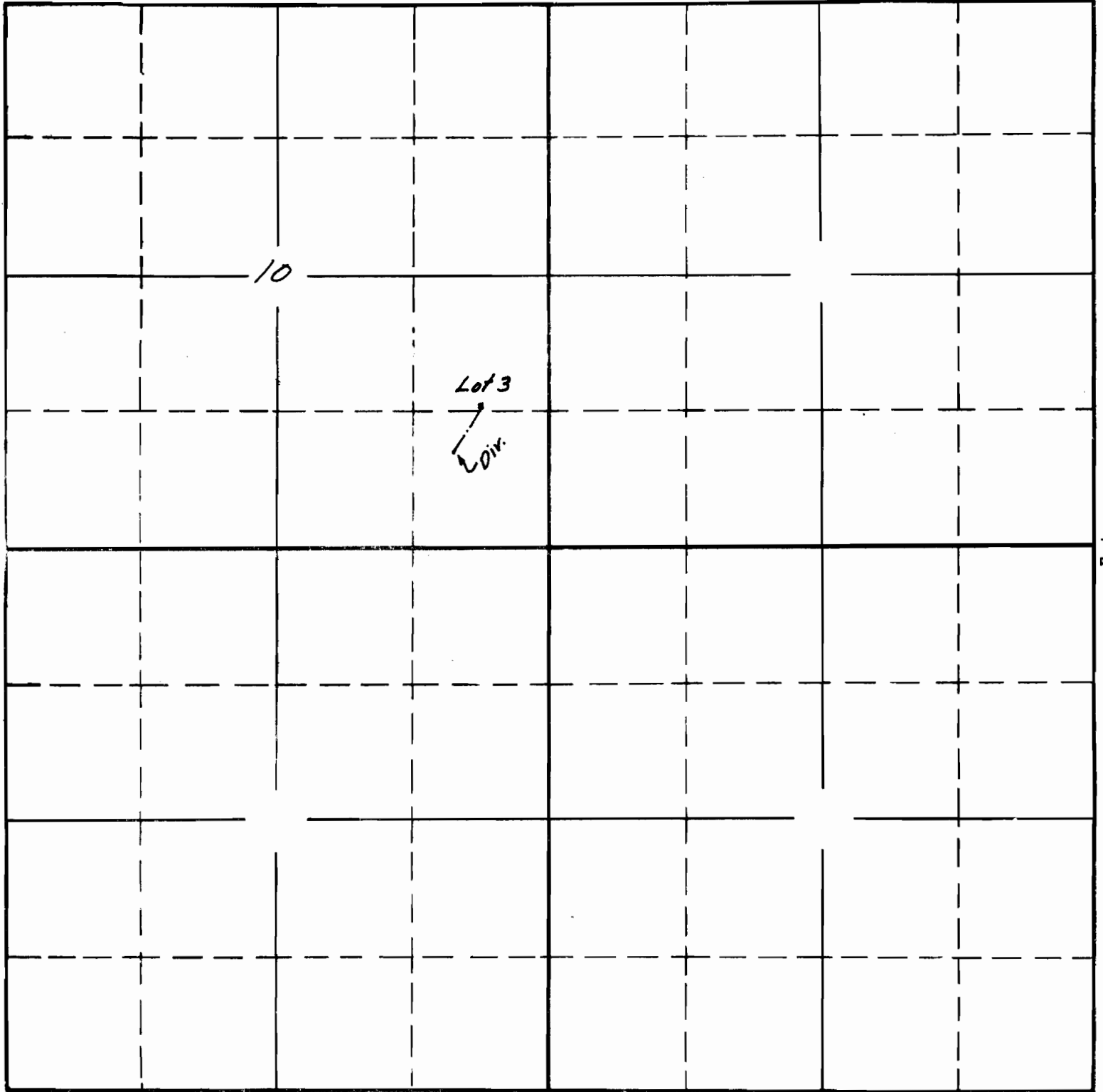

Surveyed June 27, 1940 C.A.C.

South

APPLICATION No. 17491

PERMIT No. 13199

SECTION

10

TOWNSHIP 9 S, RANGE 11 W, W. M.

North

10

11

50 ACRES  
Lot 3.

House

1" Pipe 490 Ft

932'

950'

West

East

15

RECEIVED  
14 SEP 7 1938  
STATE ENGINEER  
SALEM, OREGON

*Frederick L. Porter*

RECEIVED  
JUL 29 1938  
STATE ENGINEER  
SALEM, OREGON

South

17491  
15 25  
APPLICATION No. 17491  
PERMIT No. 13199