

SW⁴ SE⁴; S² SW⁴ Sec 25
 E² NW⁴; SW⁴ Sec 36, Tp 25s, R12w.
 Total Land 352.0
 Crop Land 44.9

1/4 Common Sec 35 + 36

Application No. 17538
 Permit No. 13243

RECEIVED
 AUG 24 1938
 STATE ENGINEER
 SALEM, OREGON

17538 OK
 17-3

1 in = 400 ft

Center sec 36

Magnetic

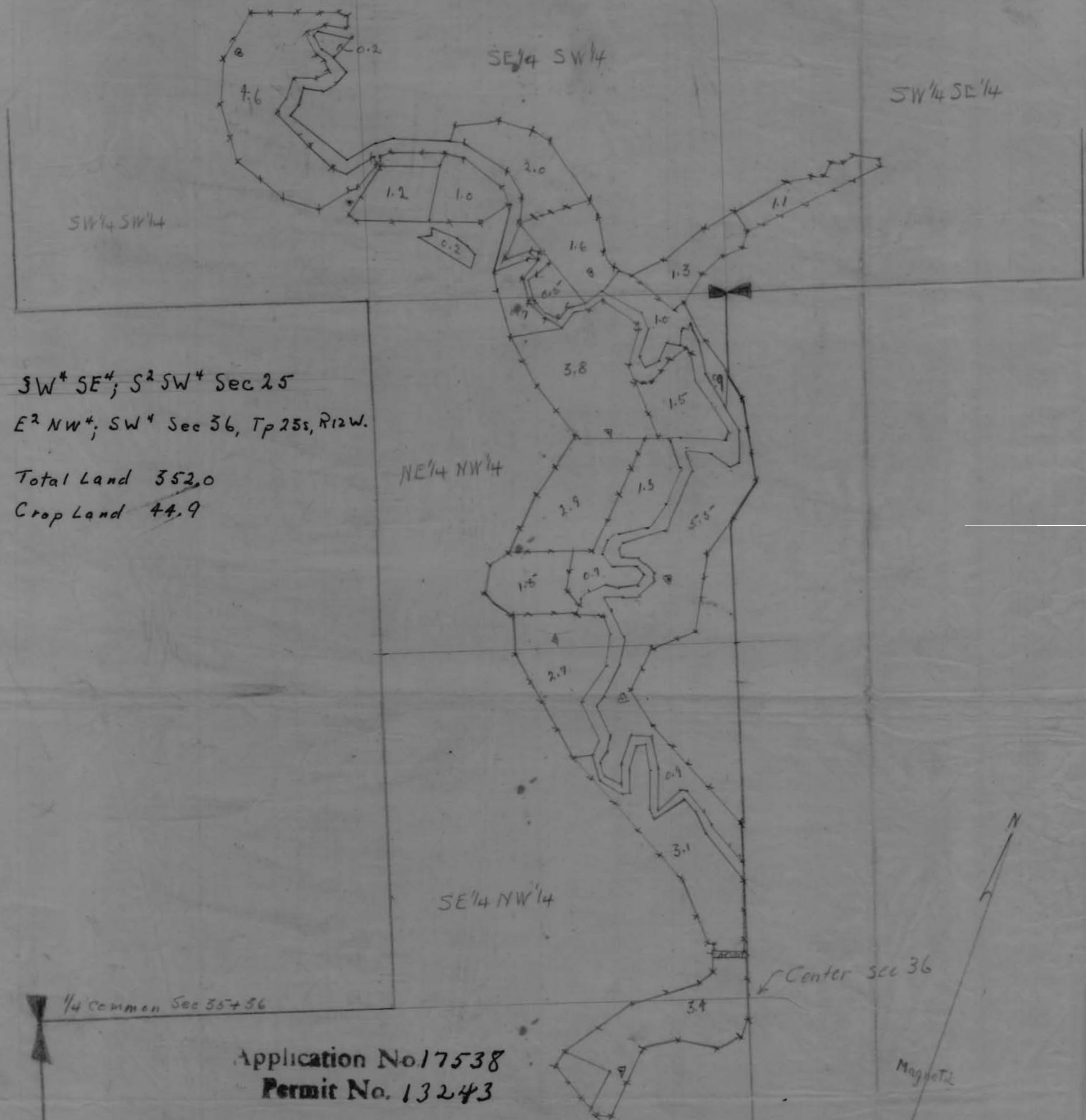

SW⁴ SE⁴; S² SW⁴ Sec 25
 E² NW⁴; SW⁴ Sec 36, Tp 25s, R12W.
 Total Land 352.0
 Crop Land 44.9

Application No 17538
 Permit No. 13243

RECEIVED
 AUG 24 1938
 STATE ENGINEER
 SALEM, OREGON

17538 07c
 17-3

1 in = 400 ft