

SECTION

18

13

Diversion Point
in TOWNSHIP 1N, RANGE 3W, W. M.

North

12/7
13/18

West

East

To North Plains
To Hillsboro

Alfons Maes Farm

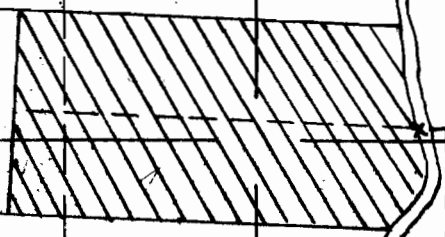

McMay Creek

DIVERSION POINT

Scale - 1" = 10 chains or 660'

13/18

South

17/19
24/19

RECEIVED
SEP 10 1938
STATE ENGINEER
SALEM, OREGON

APPLICATION No. 17544
PERMIT No. 13248

SECTION

TOWNSHIP ^{1N} ~~1N~~ , RANGE ^{2W} ~~3W~~ , W. M.

North

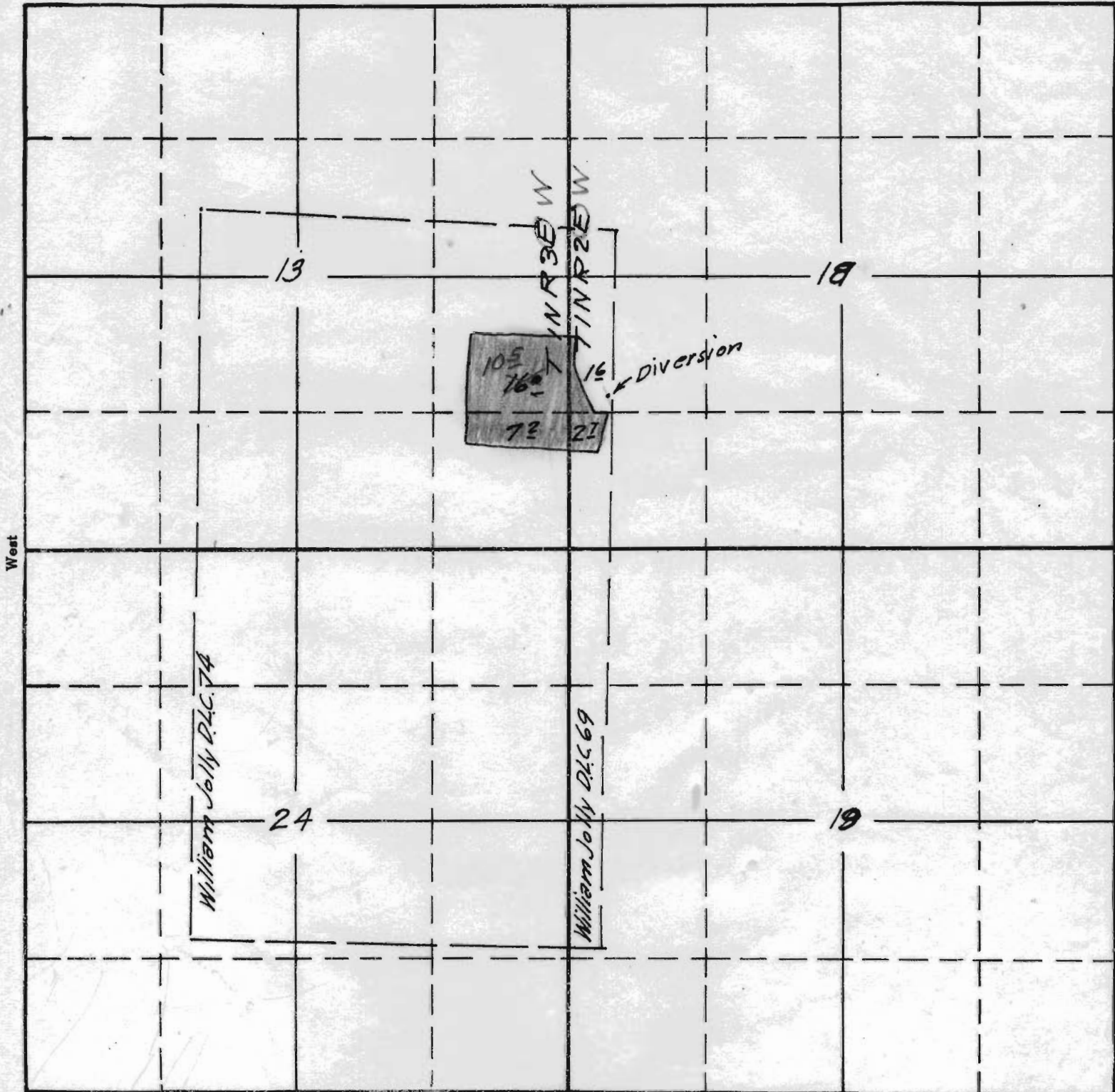

West

East

Surveyed June 10 1940 C.A.C.

South

APPLICATION No. 17544

PERMIT No. 13248