

SECTION

- 1
- 2
- 11
- 12

TOWNSHIP 25, RANGE 2W, W. M.

North

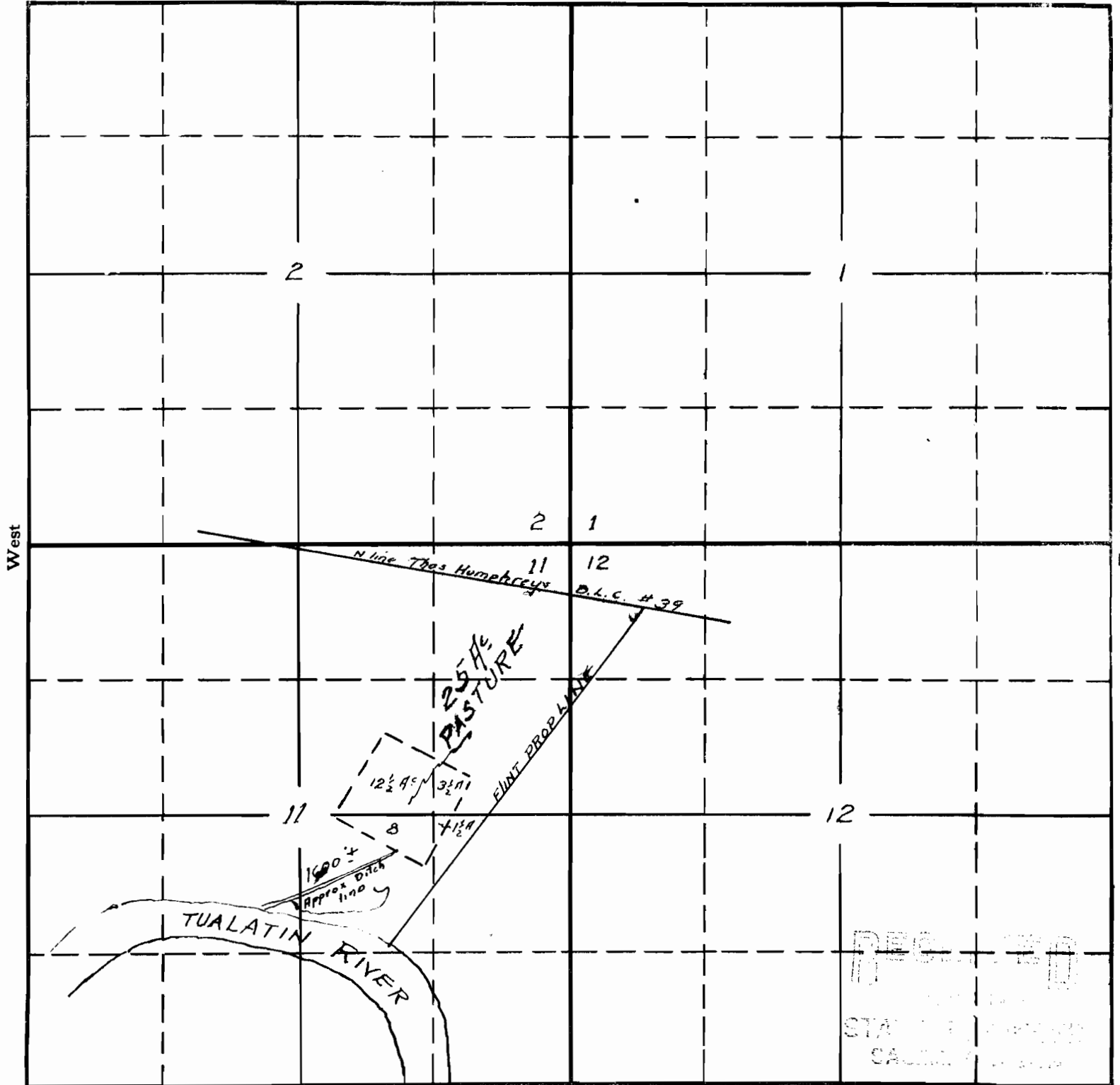

South

RECORDED  
 STATE OF CALIFORNIA  
 COUNTY OF CLATSOP

APPLICATION No. 17548

PERMIT No. 13251

SECTION

TOWNSHIP 2 S , RANGE 2 W , W. M.

North

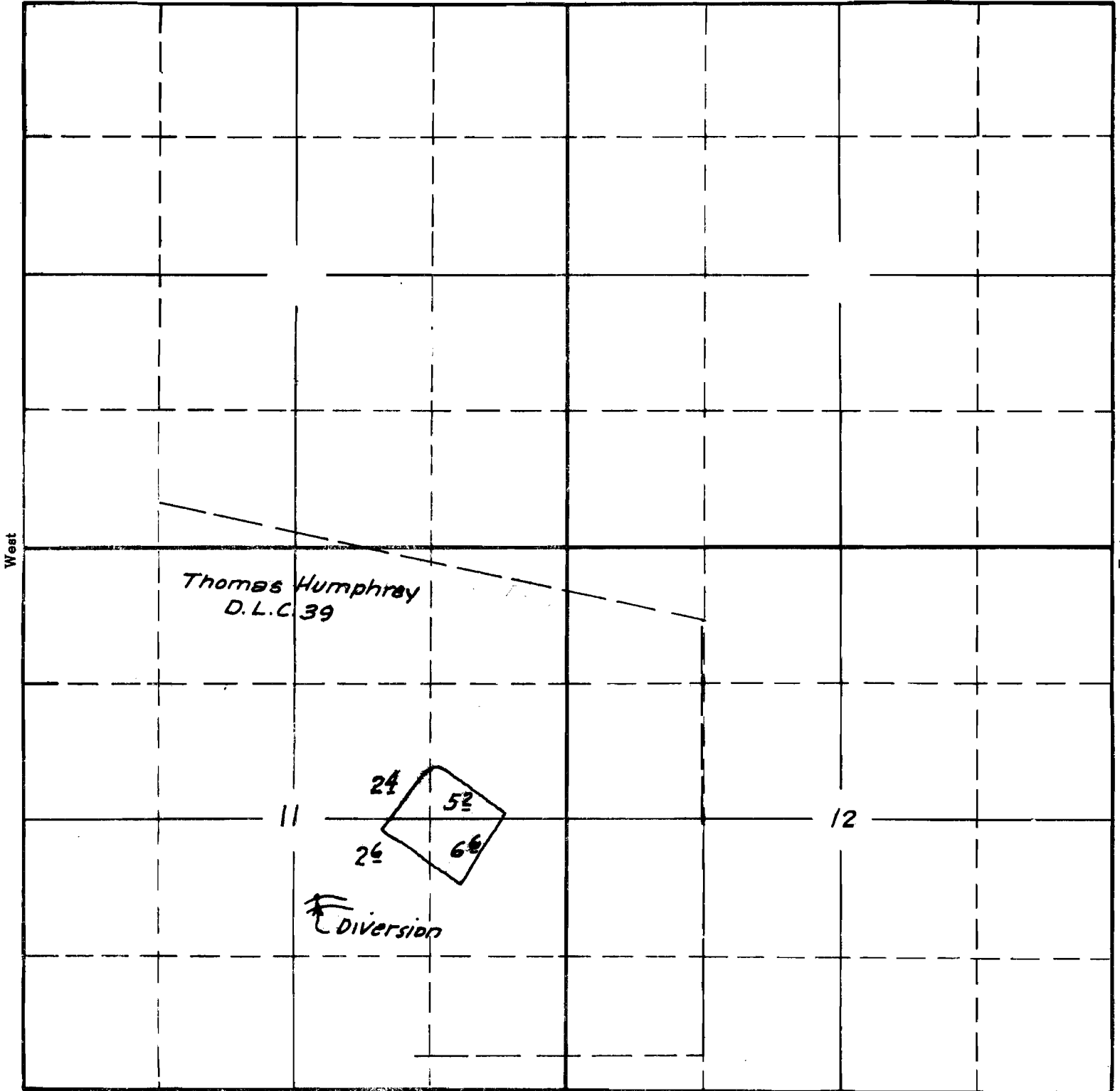

Thomas Humphrey  
D.L.C. 39

24  
52  
66  
26

DIVERSION

11

12

South

Surveyed by C.T.C.  
April 28 1939

APPLICATION No. 17548  
PERMIT No. 13251