

SECTION

10

RECEIVED

SEP 12 1938

TOWNSHIP 1 S, RANGE 3 E, W. M.

STATE ENGINEER

SALEM, OREGON

3 2

10 11

North

4 3  
9 10

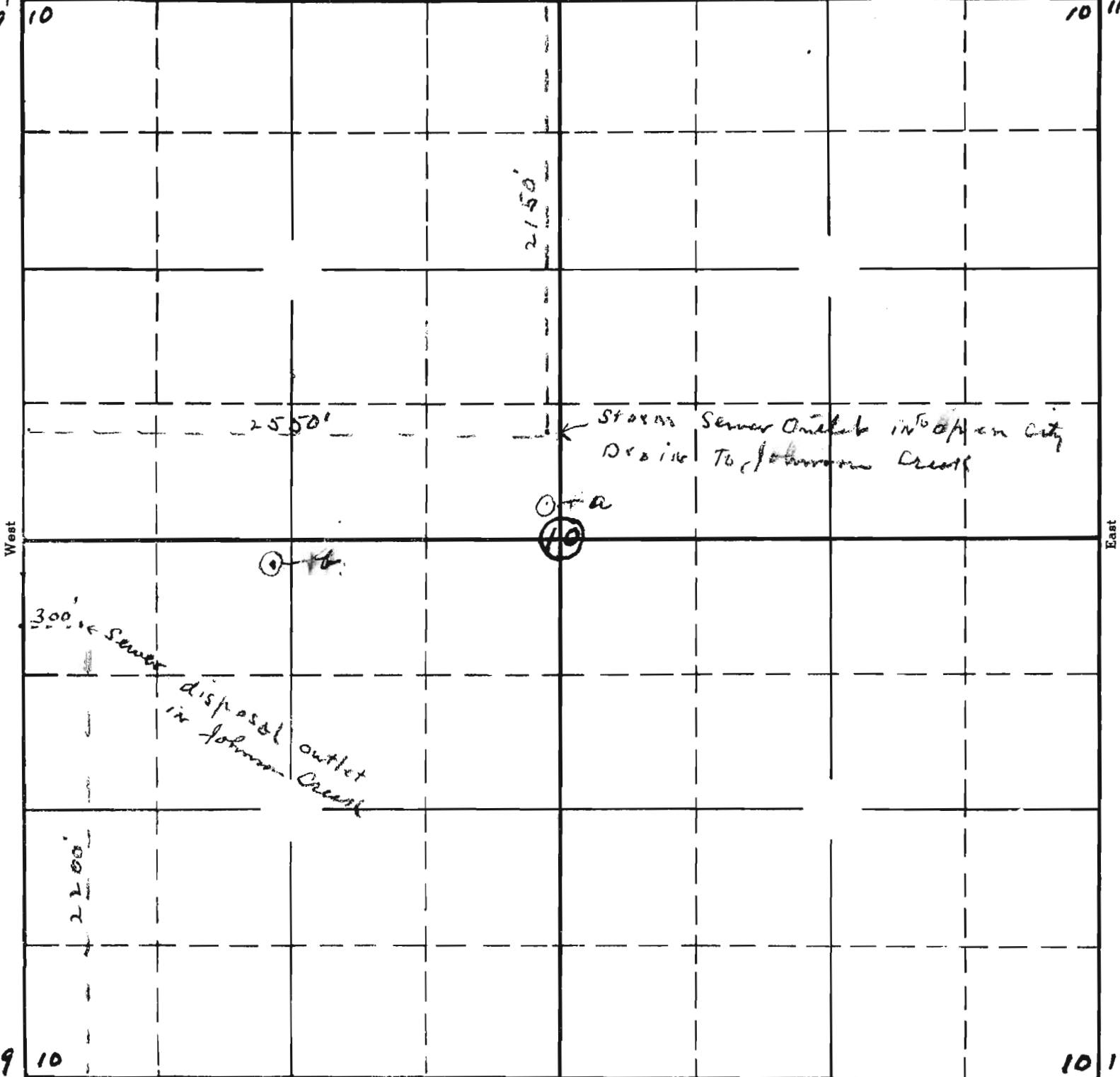

9 10  
16 15

South

10 11

15 14

"a" At unnamed branch of Johnson Creek (Longer)

"b" At Johnson Creek

APPLICATION No. 17576  
PERMIT No. 13274

SECTION

TOWNSHIP 1 S, RANGE 3 E, W. M.

North

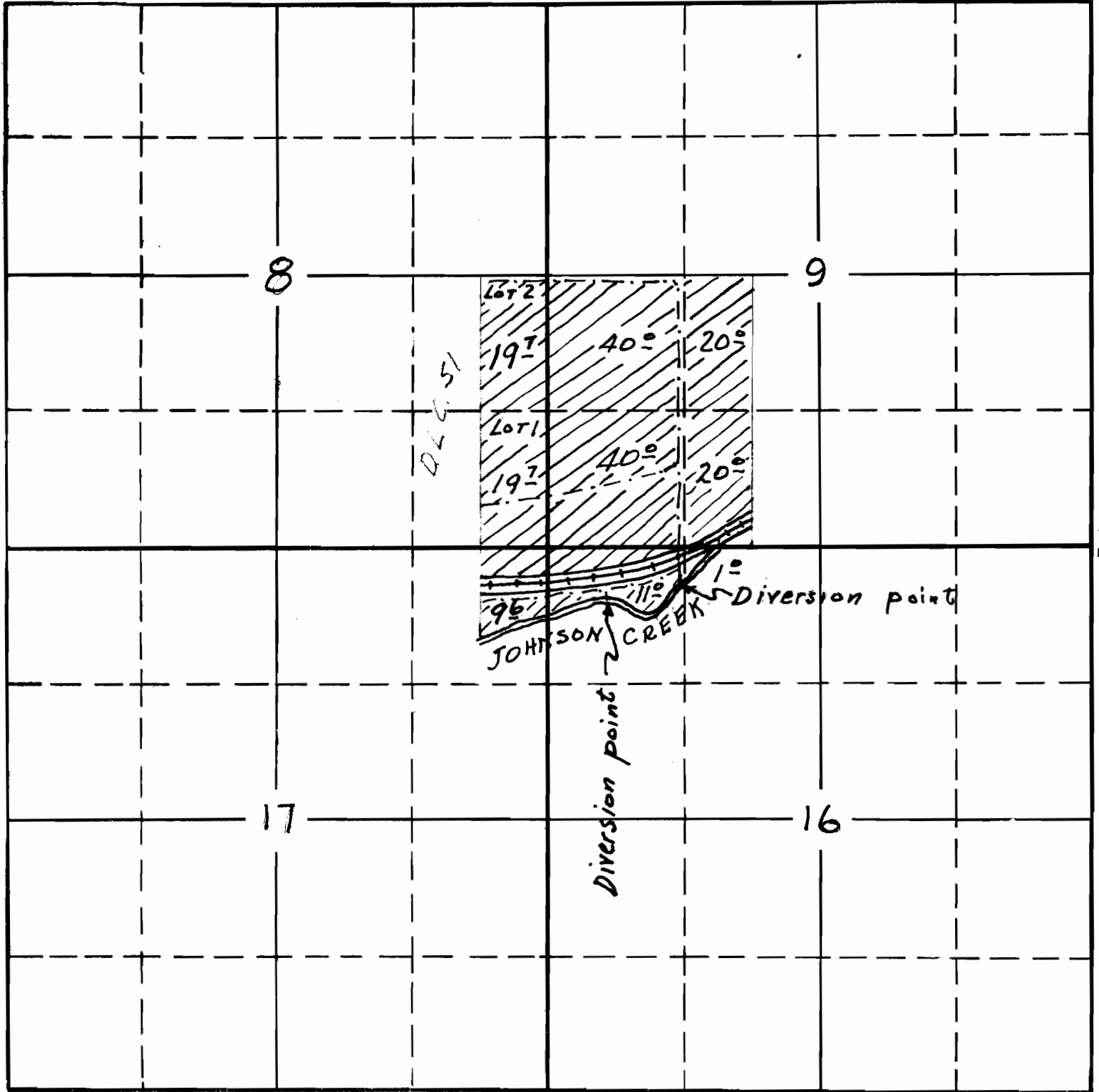

South

17576 M.  
 1-76  
 APPLICATION No. 17576  
 PERMIT No. 13274

SECTION

TOWNSHIP 15, RANGE 3E, W. M.

North

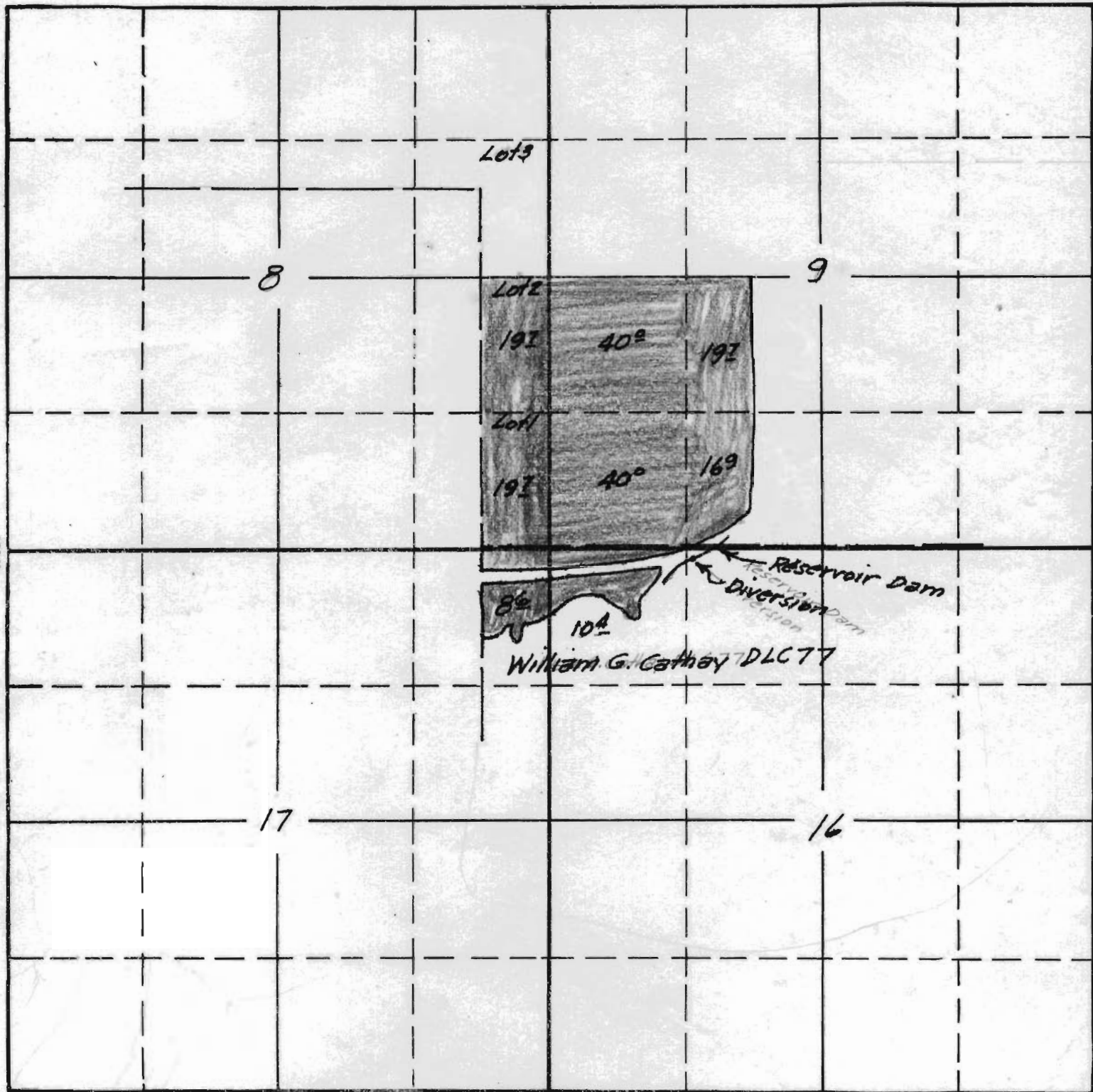

West

East

Surveyed June 18, 1940 C.A.C.

South

R-17628  
 APPLICATION No. 17576  
 PERMIT No. 13274  
 R-720