

SECTION

TOWNSHIP _____, RANGE _____, W. M.

T28 R5W

North

T28 R4W

36

31



West

East

RECEIVED

OCT 11 1933
STATE ENGINEER
SALEM OREGON

17377 (K) South

2-90b

APPLICATION No. 17377

PERMIT No. 13317

RECEIVED

JUN 20 1933
STATE ENGINEER
SALEM OREGON

SECTION

TOWNSHIP ²⁵ 35 , RANGE 4+5W, W. M.

North

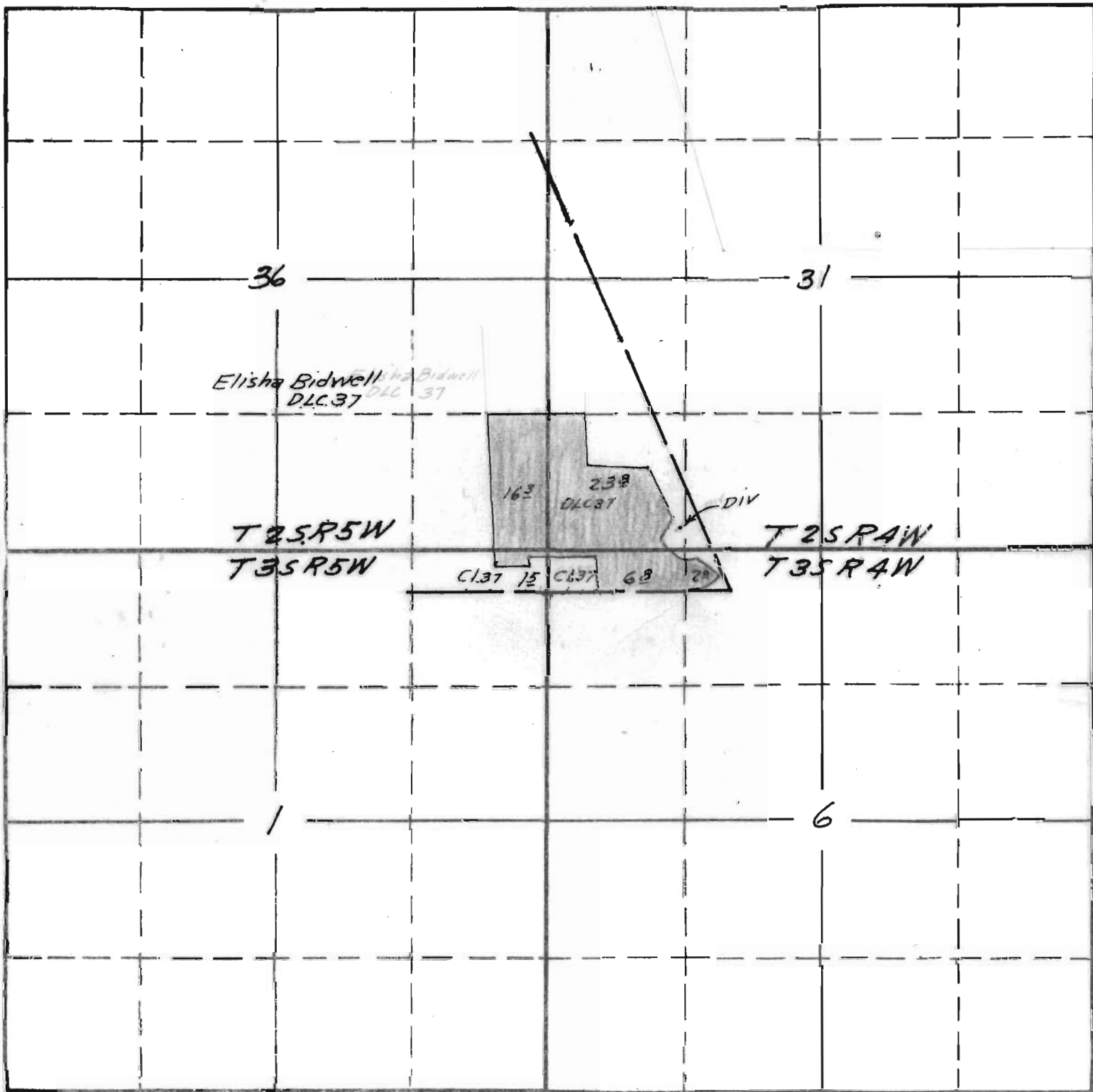

Surveyed June 7 1940 C.A.C.

South

APPLICATION No. 17377
PERMIT No. 13317