

SECTION

12

TOWNSHIP 37 S, RANGE 15 W, W. M.

North

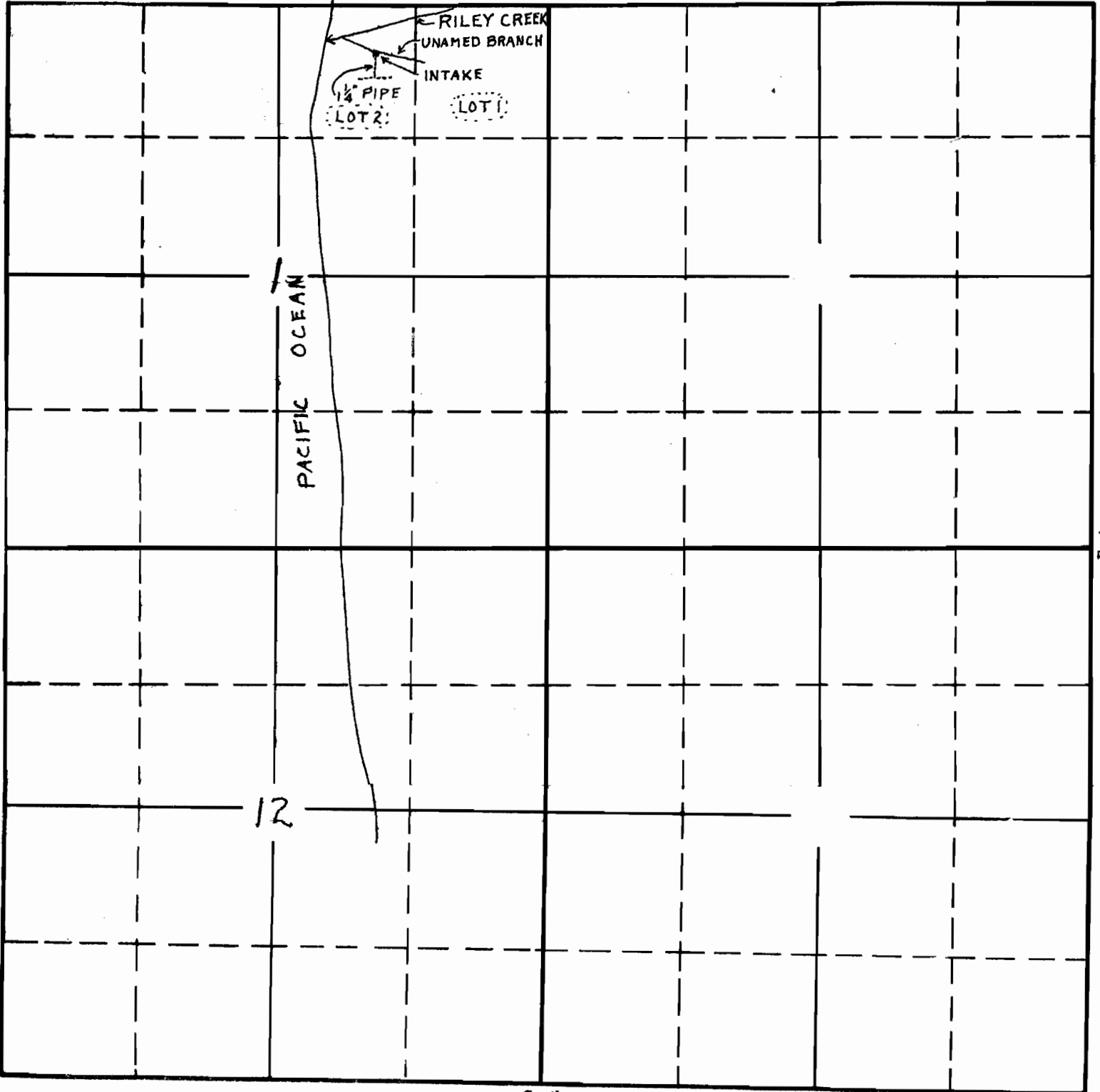

12

South

RECEIVED

DEC 15 1936

STATE ENGINEER
SALER. OLSON

17597 00
15-20

APPLICATION No. 17697

PERMIT No. 13384

SECTION

TOWNSHIP 375, RANGE 15W, W. M.

North

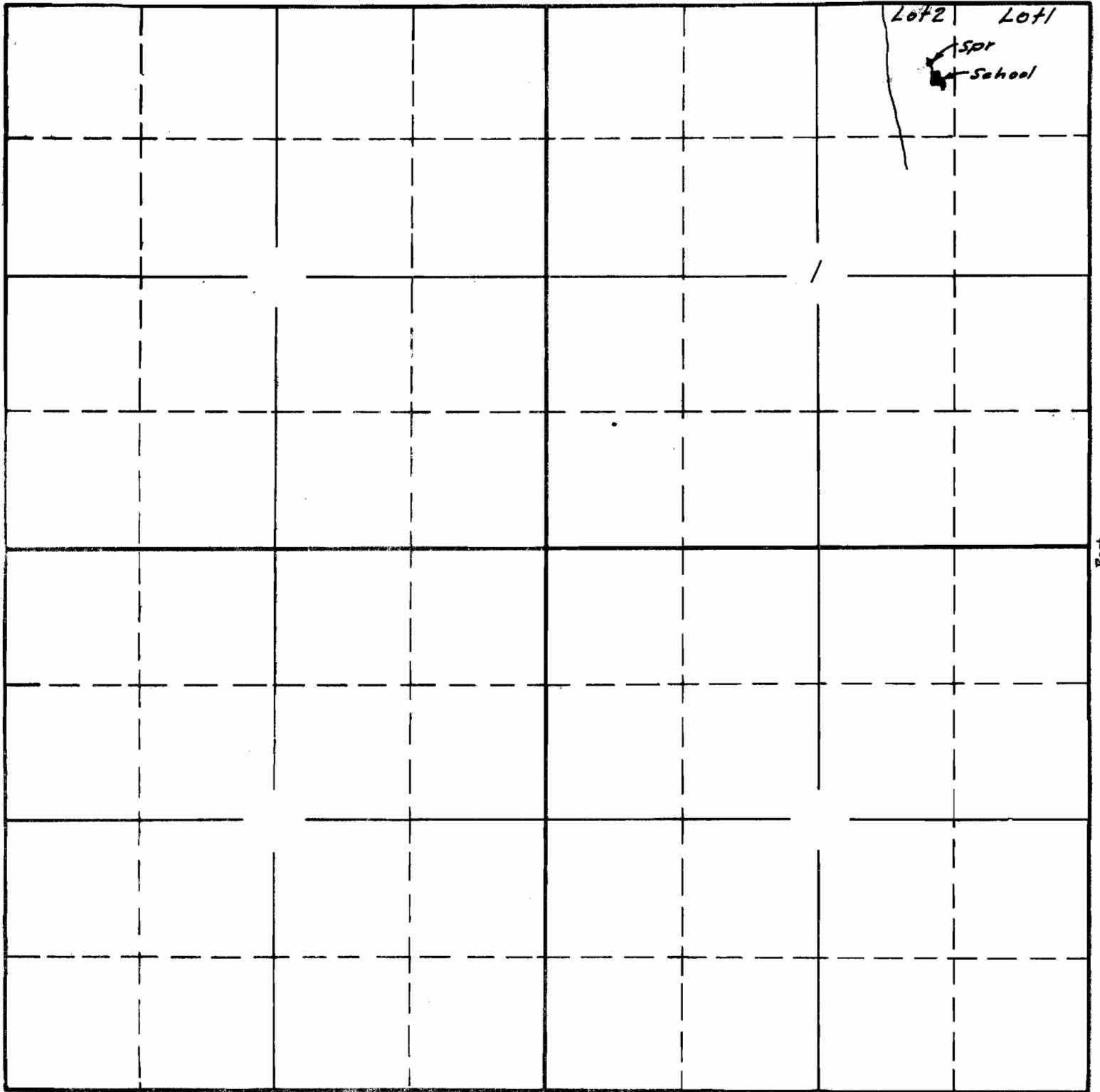

Surveyed July 6 1940 C.A.C.

South

APPLICATION No. 17697

PERMIT No. 13384

RECEIVED
 JUL 10 1940
 COUNTY CLERK
 SHERMAN COUNTY, OREGON