

Application No. 2548
Permit No. 1344

Application No. 2548
Permit No.

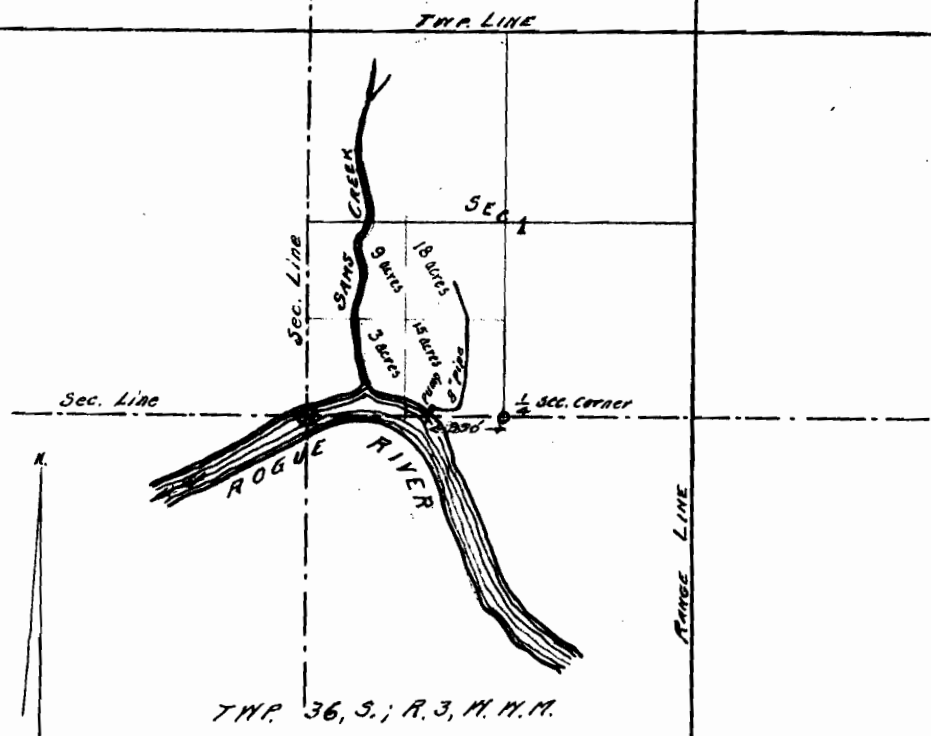

Scale 1 1/2 Mile

PLAT TO ACCOMPANY
APPLICATION FOR A PERMIT
TO APPROPRIATE WATER
MADE BY
JOHN F. MORRILL
GOLD HILL, OREGON.

I, F. M. Dodge, of Gold Hill, Ore., do hereby certify that this map was made by me from notes taken during an actual survey made under my immediate supervision on Sept. 6, 7 & 8 and May 14 1910 and May 15 1912, and that it correctly represents the works described in the accompanying application, together with the location of streams and ditches in the immediate vicinity, and has written thereon the area in each smallest legal subdivision which it is proposed to irrigate.

F. M. Dodge
Gold Hill, Ore. May 20th 1912. Surveyor