

SECTION
24

TOWNSHIP 2S, RANGE 1E, W. M.

North

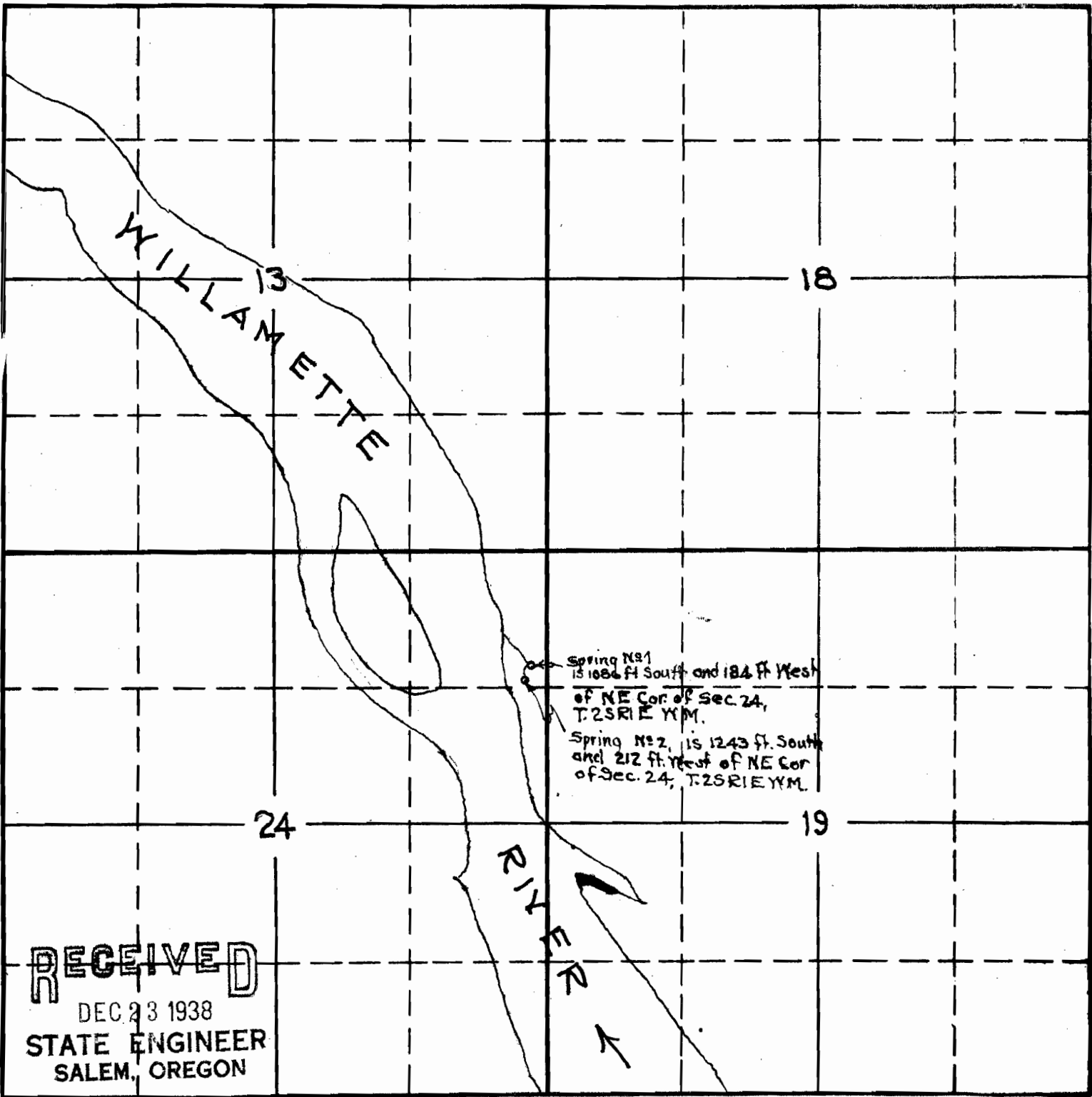

Spring No 1
is 188 ft South and 184 ft West
of NE Cor. of Sec. 24,
T. 2S R. 1E W.M.
Spring No 2, is 1243 ft. South
and 212 ft. West of NE Cor
of Sec. 24, T. 2S R. 1E W.M.

RECEIVED
DEC. 23 1938
STATE ENGINEER
SALEM, OREGON

South

APPLICATION No. 17709
PERMIT No. 13499

B. JENNINGS D.L.C. 40

24

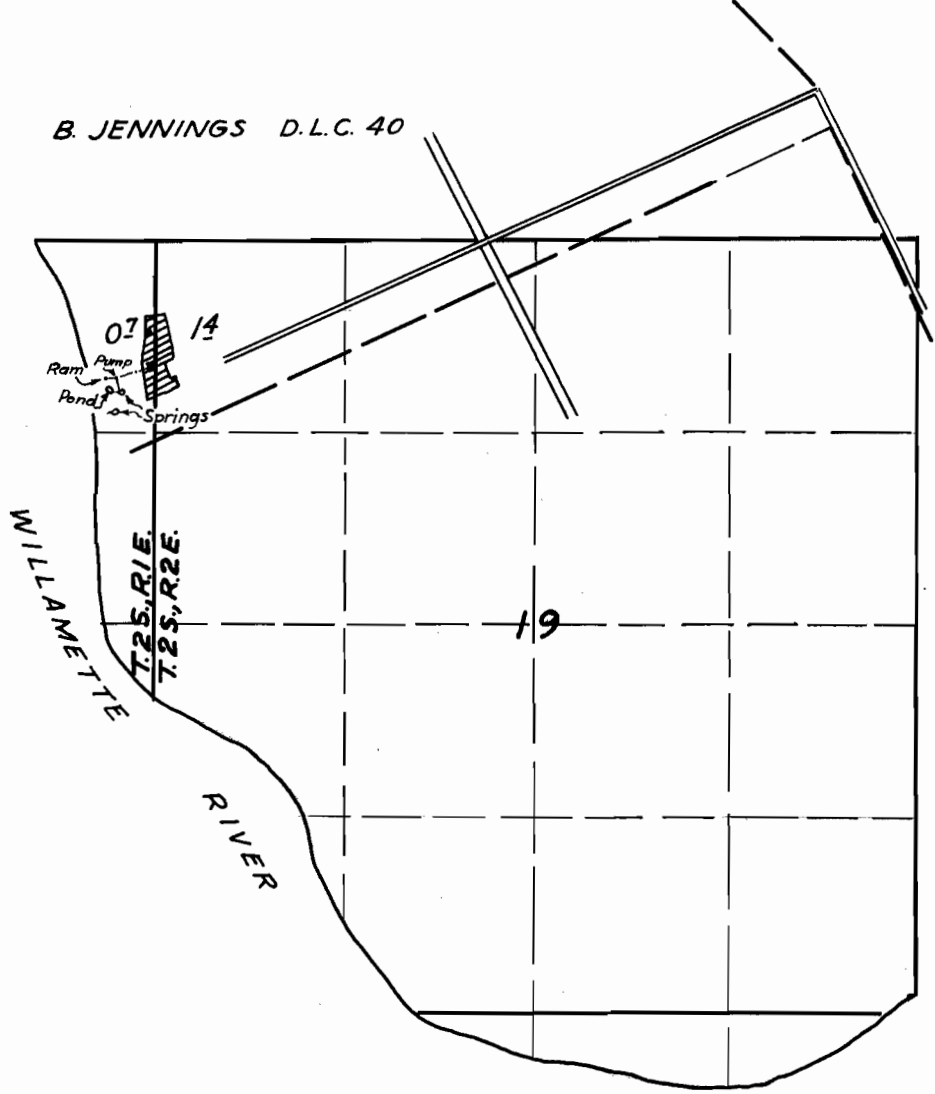

Surveyed August 18, 1941
Chester A. Cummins

App. 17709
Permit 13499

13 18
24 19

MAP
OF THE W.L. FINLEY PROPERTY
SEC. 24, T.2, S.R.1, E. AND
SEC. 19, T.2, S.R.2, E. W.M.

Showing location of Springs No. 1 & 2.
Pump house, Ram and Pipe lines -

Scale 1 inch = 100 feet

D.T. Meldrum Sur. Dec. 1938.



RECEIVED
JUL 2 1938
STATE ENGINEER
SALAS, OREGON

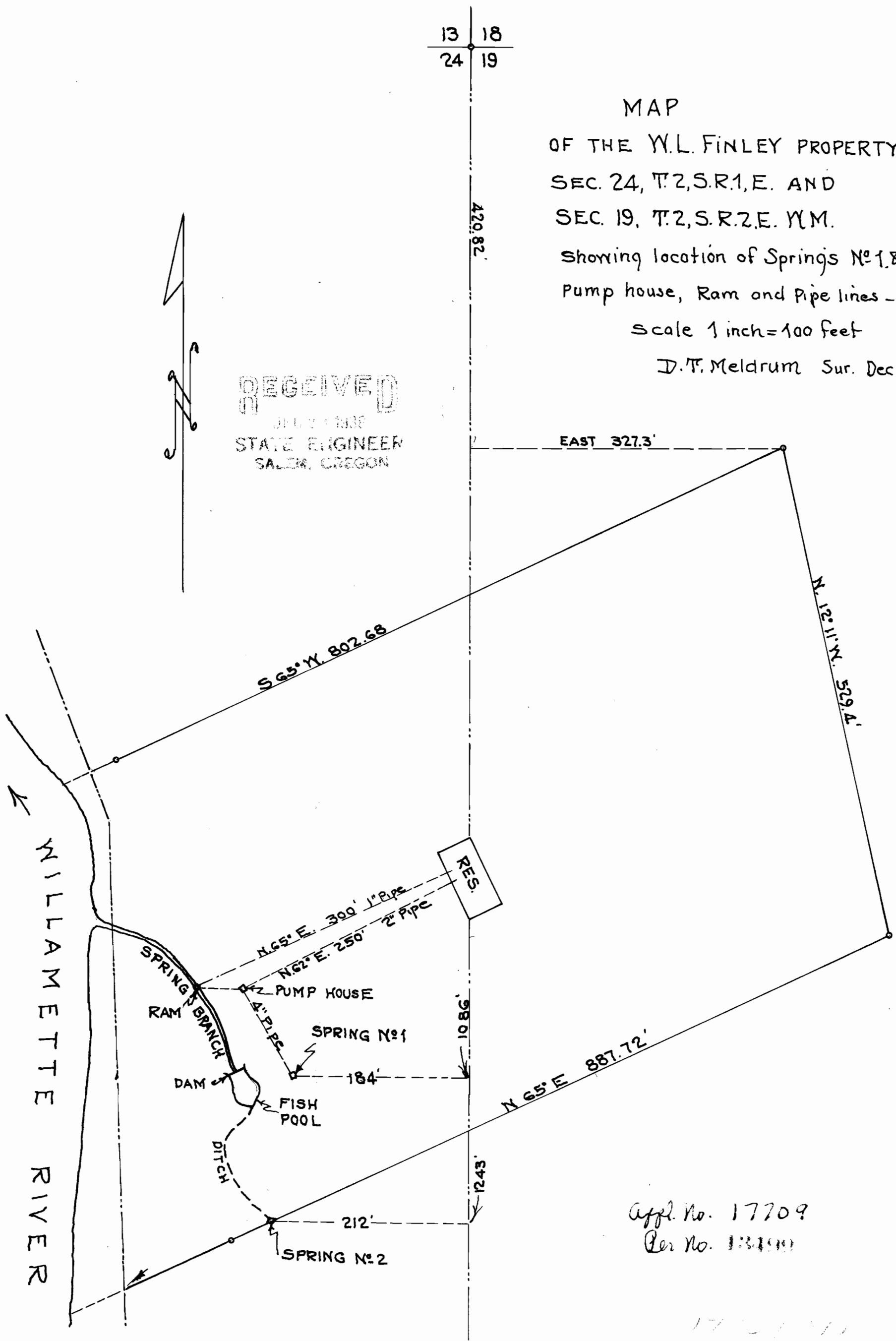

MILLAMETTE RIVER

Appl. No. 17709
Per No. 134100

17 12 1938
D.T.M.