

SECTION

TOWNSHIP 45, RANGE 3W, W. M.

North

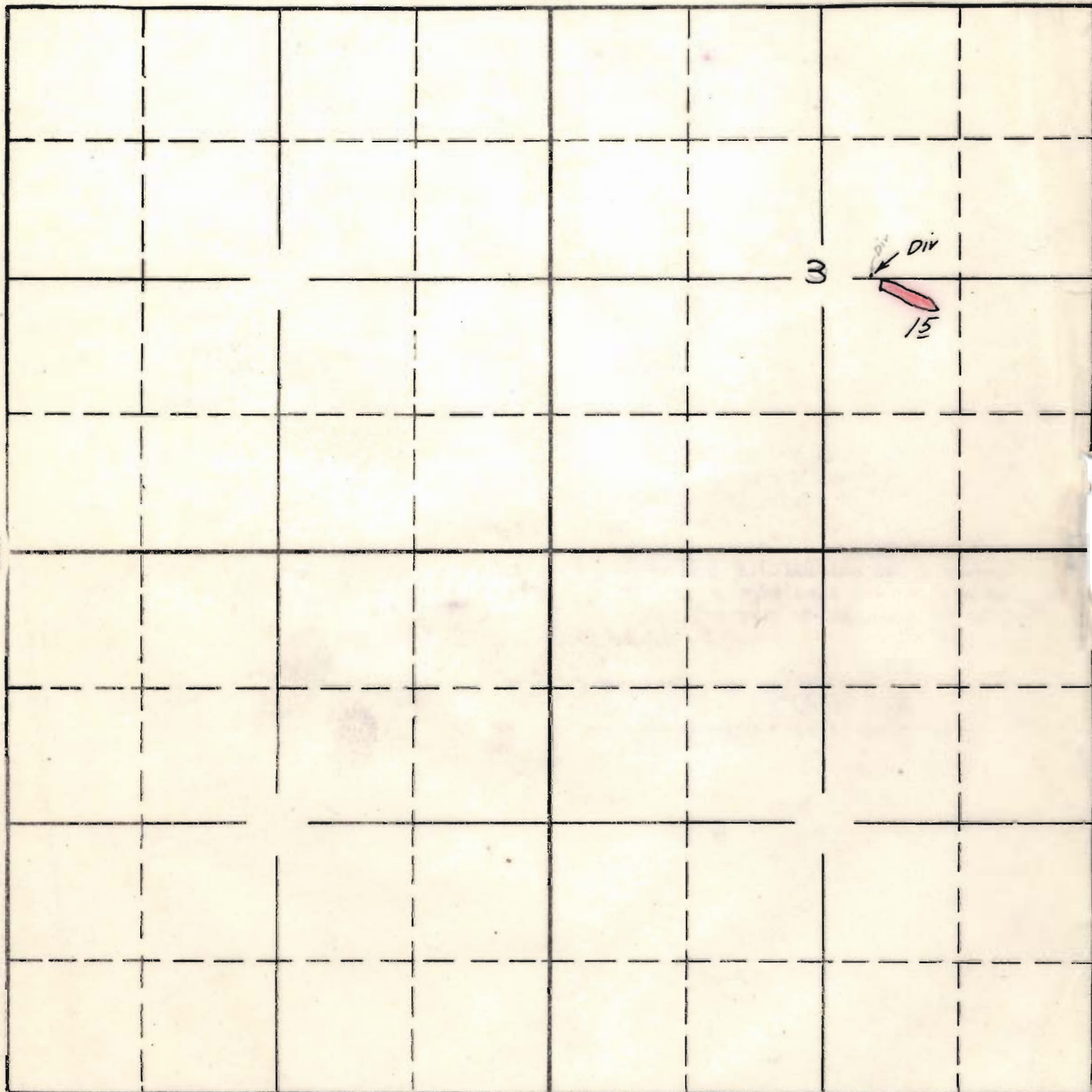

West

South

Surveyed June 6 1940 C.A.C.

APPLICATION No. 17928
PERMIT No. 13611

SECTION 3

TOWNSHIP 4 S, RANGE 3 W, W. M.

North

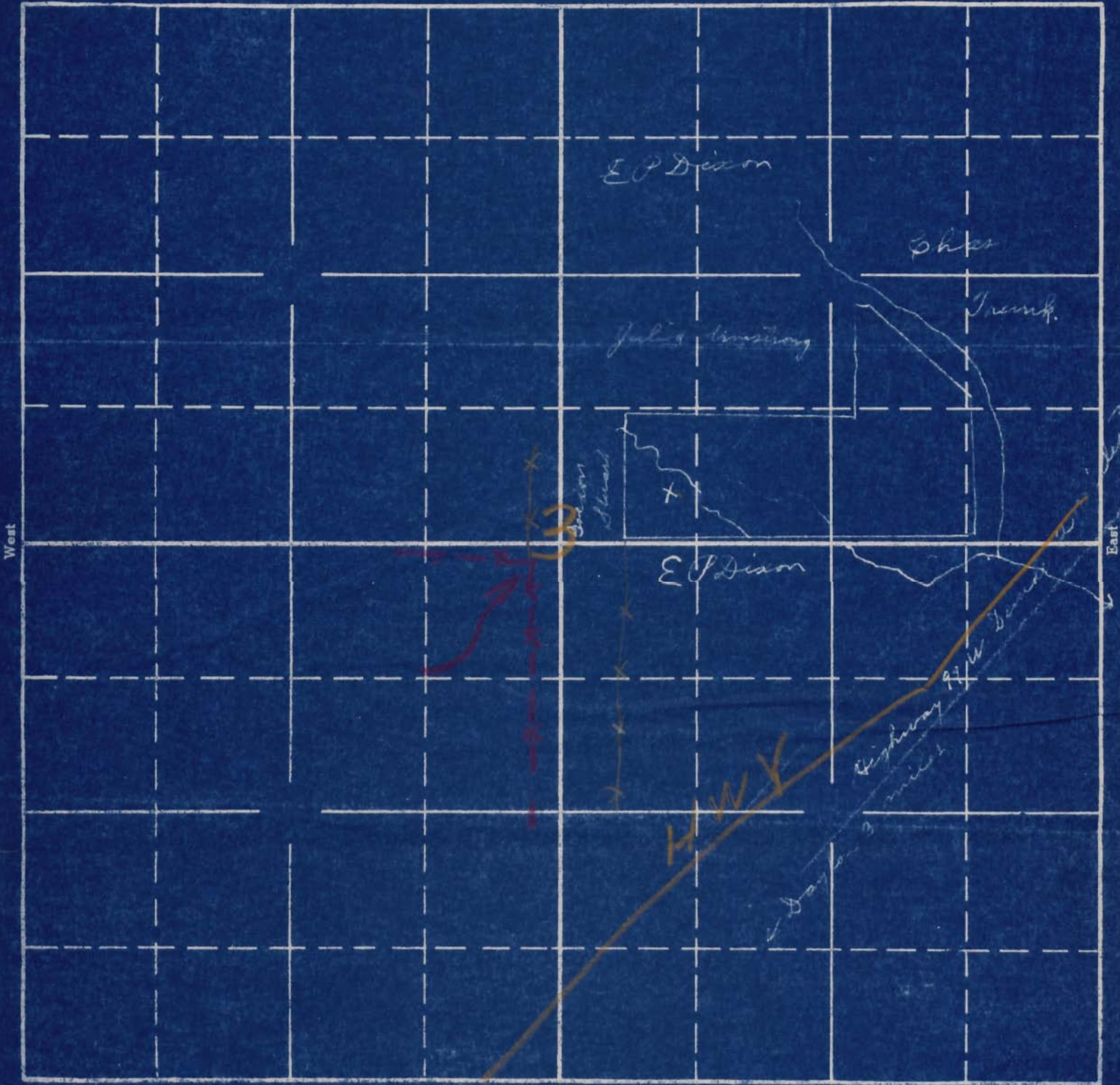

West

East

South

RECEIVED
 MAY 20 1939
 STATE ENGINEER
 SALEM, OREGON

Water diversion point X
 small creek on my land

1742 D at
 2-76 F
 APPLICATION No. 17928
 PERMIT No. 13611