

TOWNSHIP <sup>265.</sup>~~18025~~, RANGE 6W., W. M.

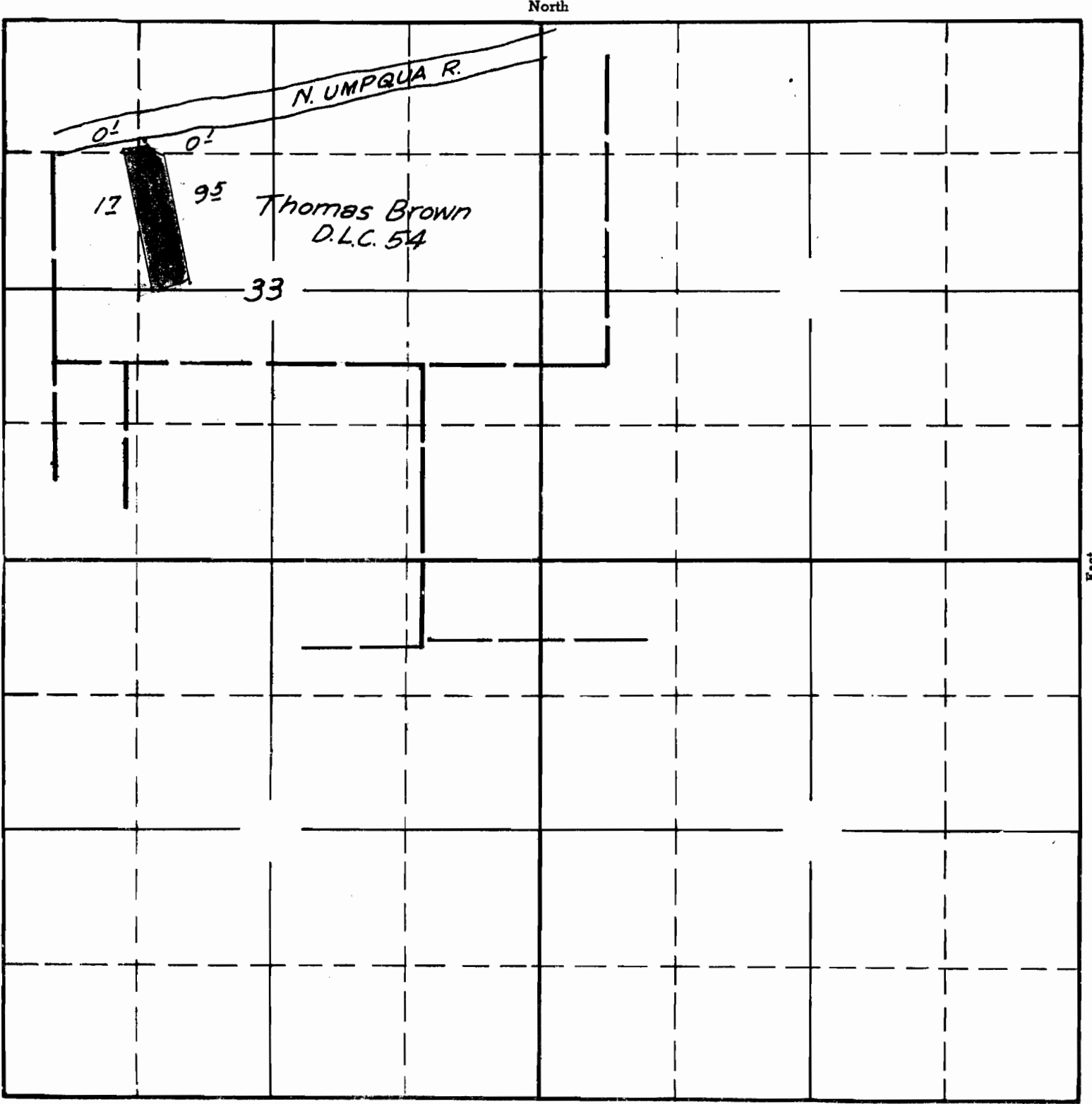

Surveyed July 10 1940 C.A.C.

APPLICATION No. 18025  
PERMIT No. 13694

T26S, R6W, W.M.

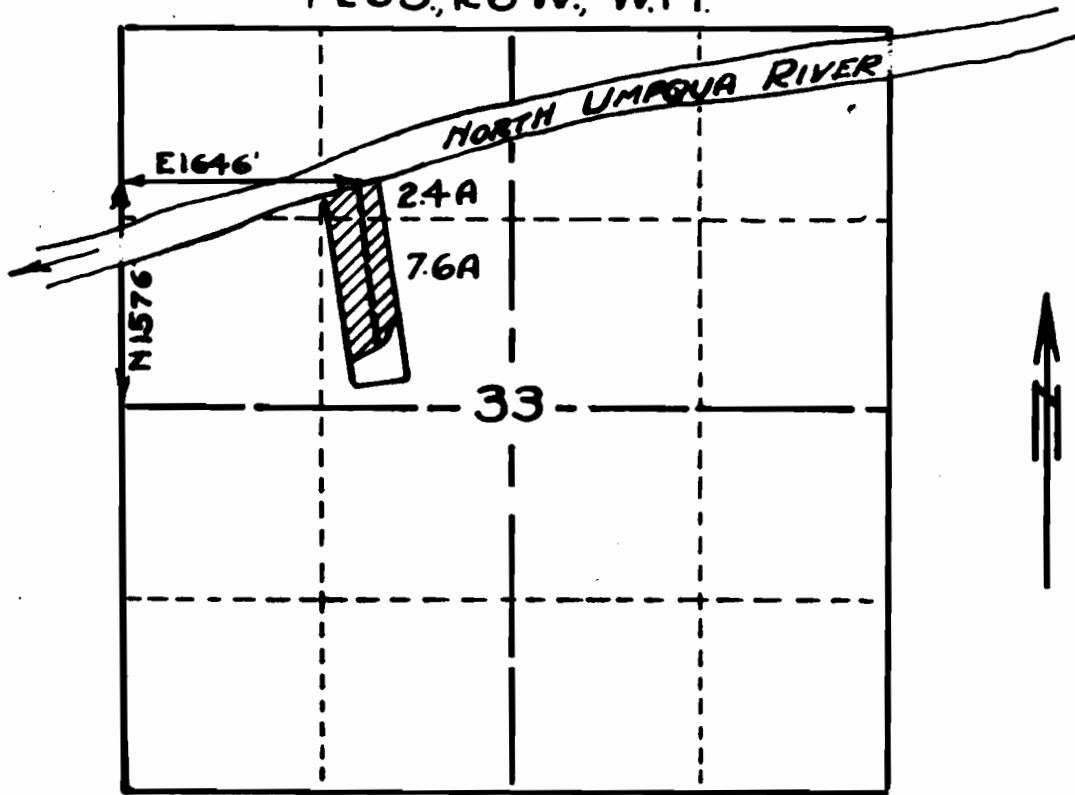

SCALE 4" = 1 MILE

IRRIGATION SYSTEM OF  
DALE GUILLEY  
SECTION 33 T26SR6W.WM.

App. No. 18025  
Per. No. 13694

PREPARED BY  
BEN. B. IRVING. CIVIL ENGINEER.  
ROSEBURG, OREGON.

RECEIVED  
MAY 12 1939  
STATE ENGINEER  
SALEM, OREGON

NOTE: This map was plotted from data included in the DALE GUILLEY  
deed description and the filed PLAT of PLAT C N. CURRY ESTATE.

18025a  
16-25