

SECTION

29-28

32-33

TOWNSHIP 29S, RANGE 12W, W. M.

North

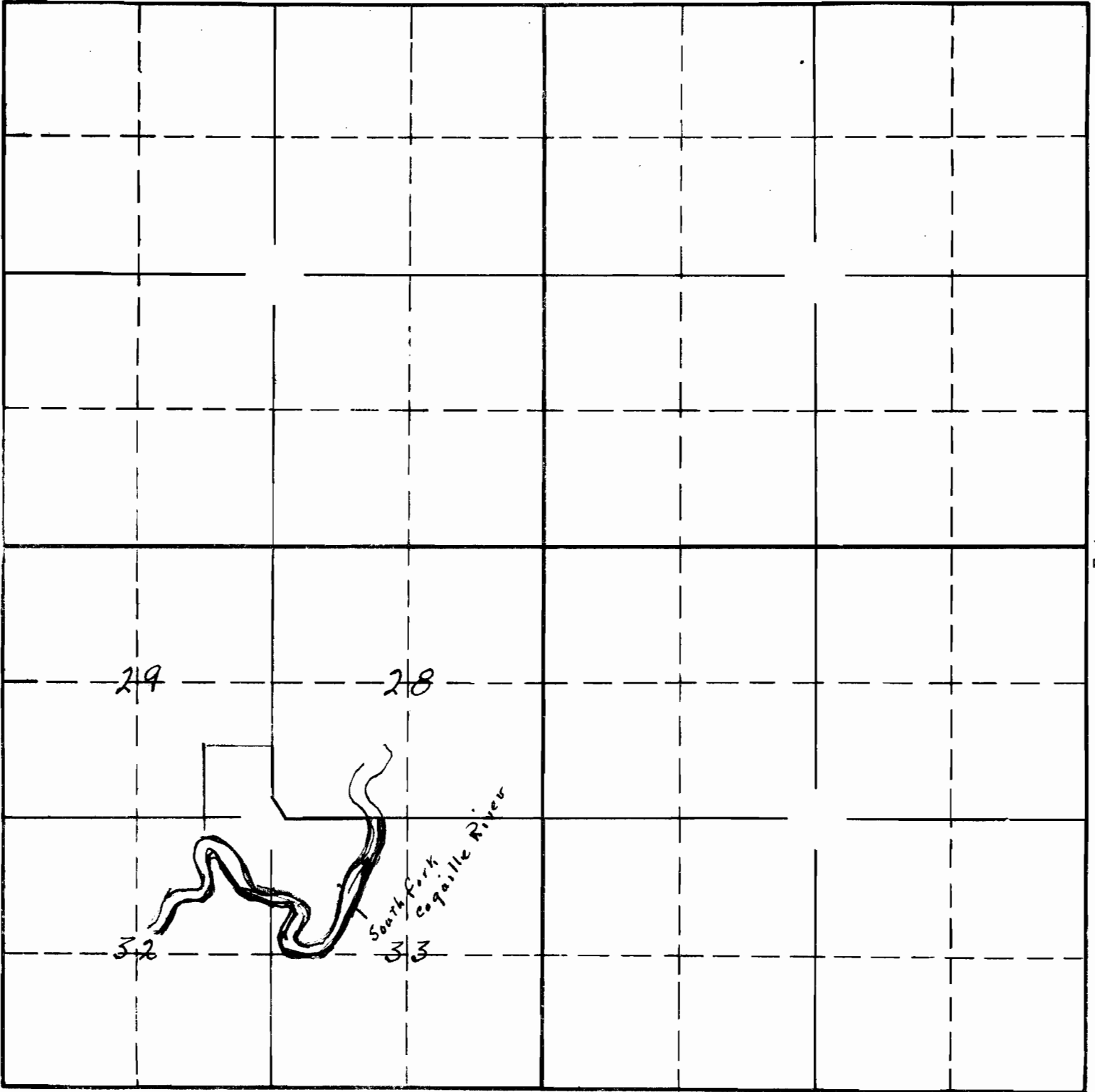

29

28

32

33

South Fork  
Coquille River

South

RECEIVED

MAY 15 1939

STATE ENGINEER

SALEM, OREGON

APPLICATION No. 18044

PERMIT No. 13713

SECTION

\_\_\_\_\_

\_\_\_\_\_

\_\_\_\_\_

TOWNSHIP 29S, RANGE 12W, W. M.

North

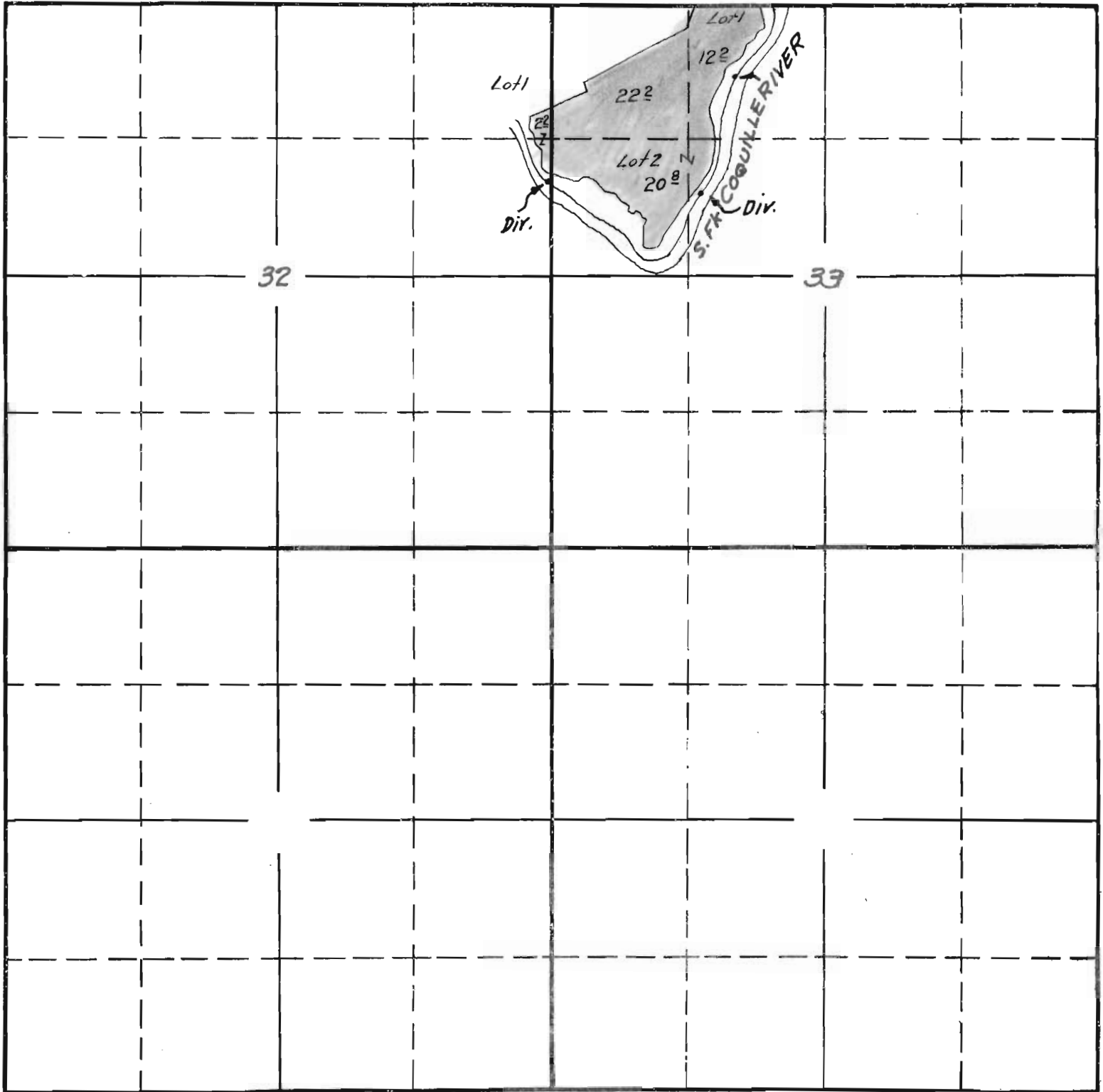

*Surveyed June 16, 1941*  
*CLB*

South

APPLICATION No. 18044

PERMIT No. 13713

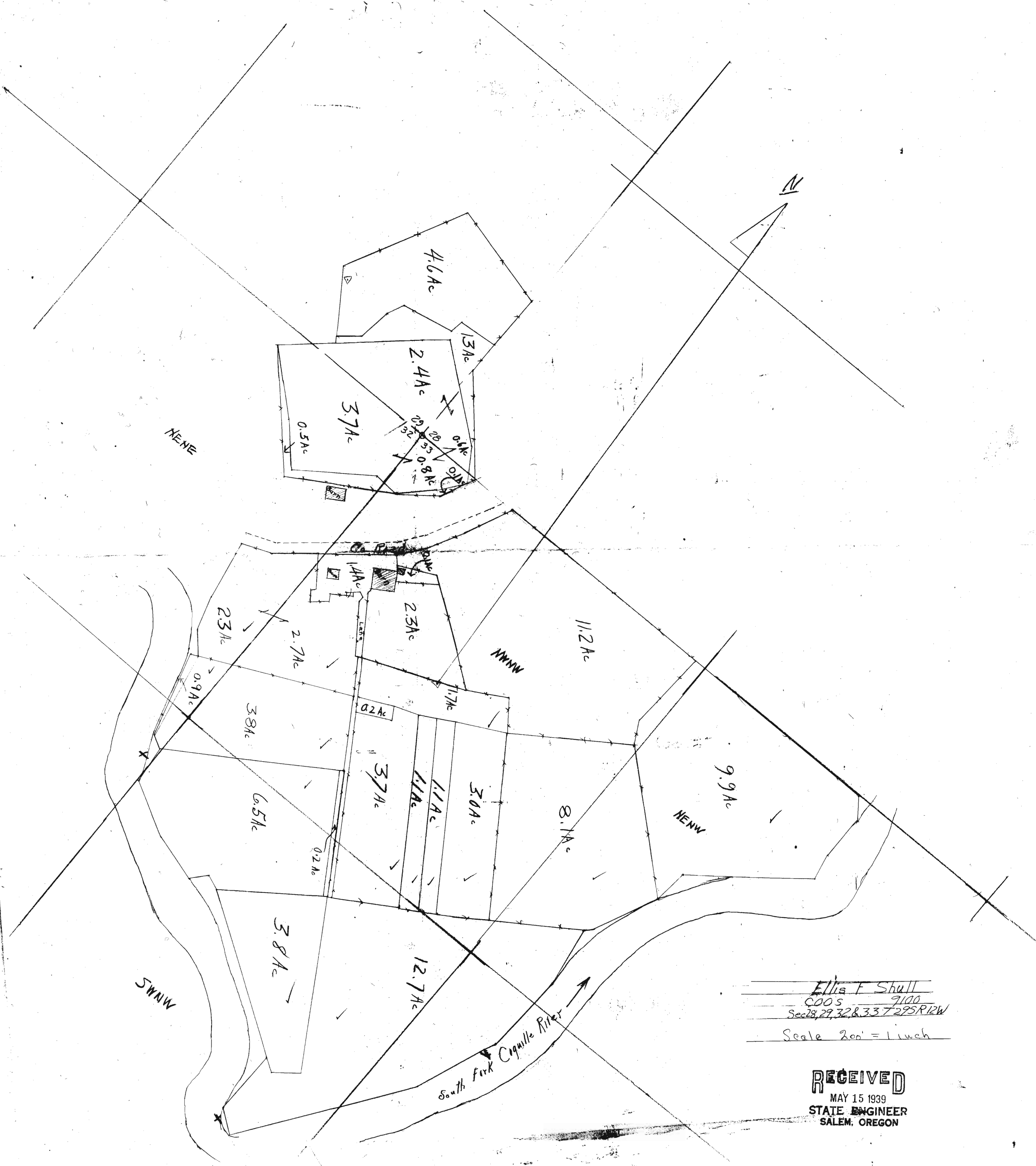

Ellis F. Shall  
 COOS 7100  
 Sec 28, 29, 32 & 33 T29S R12W  
 Scale 200' = 1 inch

**RECEIVED**  
 MAY 15 1939  
 STATE ENGINEER  
 SALEM, OREGON

18044 or 17-20