

SECTION

31 + 32

TOWNSHIP 19 S, RANGE 12 W, W. M.

North

NE 1/4 Sec 31

NW 1/4 Sec 32

Point of diversion



Scale 8" = 1 mile

South

RECEIVED
 MAY 16 1939
 STATE ENGINEER
 SALEM, OREGON

RECEIVED
 JUN 16 1939
 STATE ENGINEER
 SALEM, OREGON

18059 K
 17-20
 APPLICATION No. 18059
 PERMIT No. 13726

SECTION

TOWNSHIP 295, RANGE 12W, W. M.

North

West

East

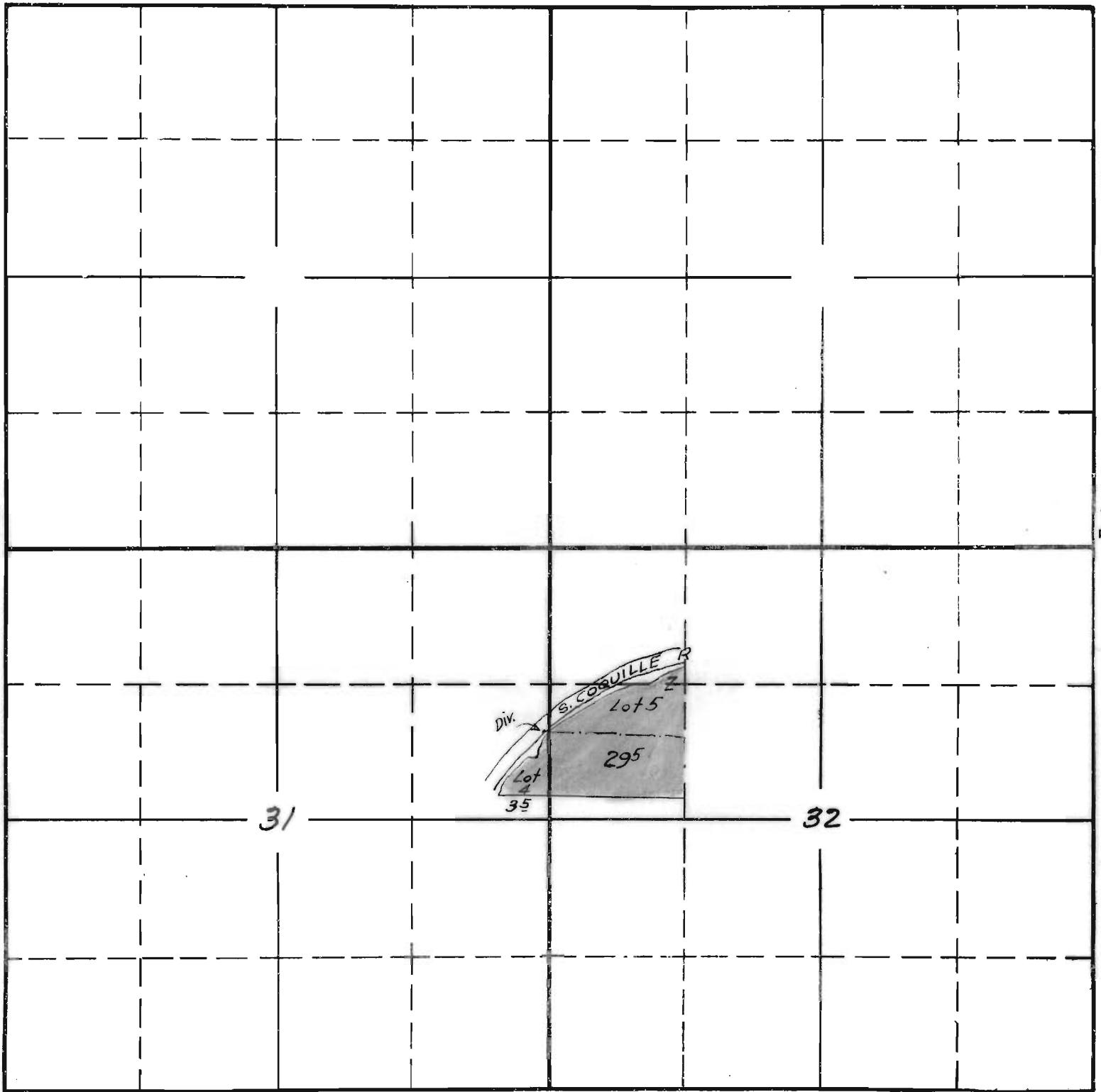

31

32

South

Surveyed June 14 1941
C. N. B.

APPLICATION No. 18059
PERMIT No. 13726