

SECTION

TOWNSHIP 29S, RANGE 12W, W. M.

North

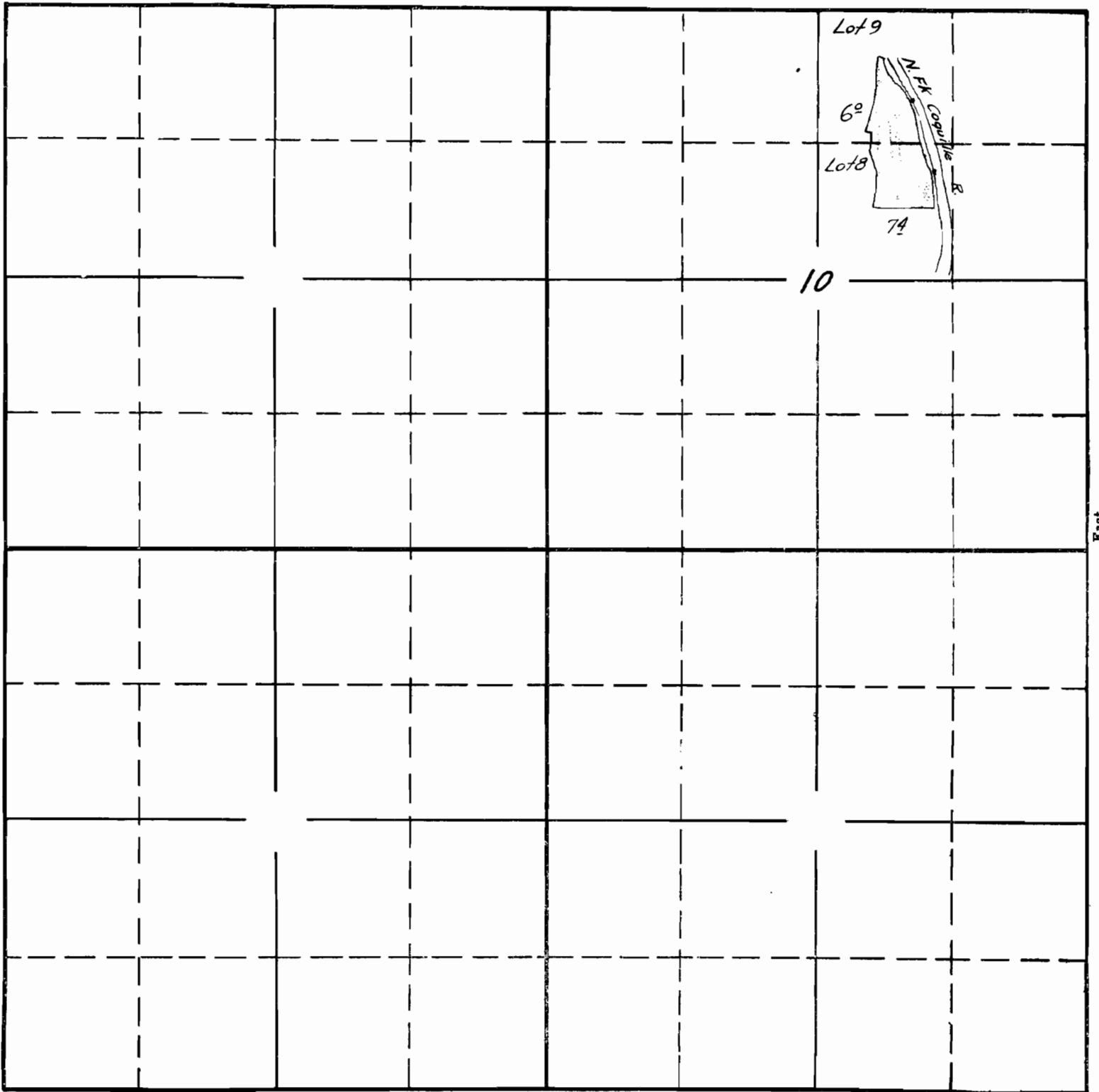

West

East

South

Surveyed June 14, 1941

E.L.B.

APPLICATION No. 18060

PERMIT No. 13727

SECTION

10

TOWNSHIP 29S, RANGE 12W, W. M.

North

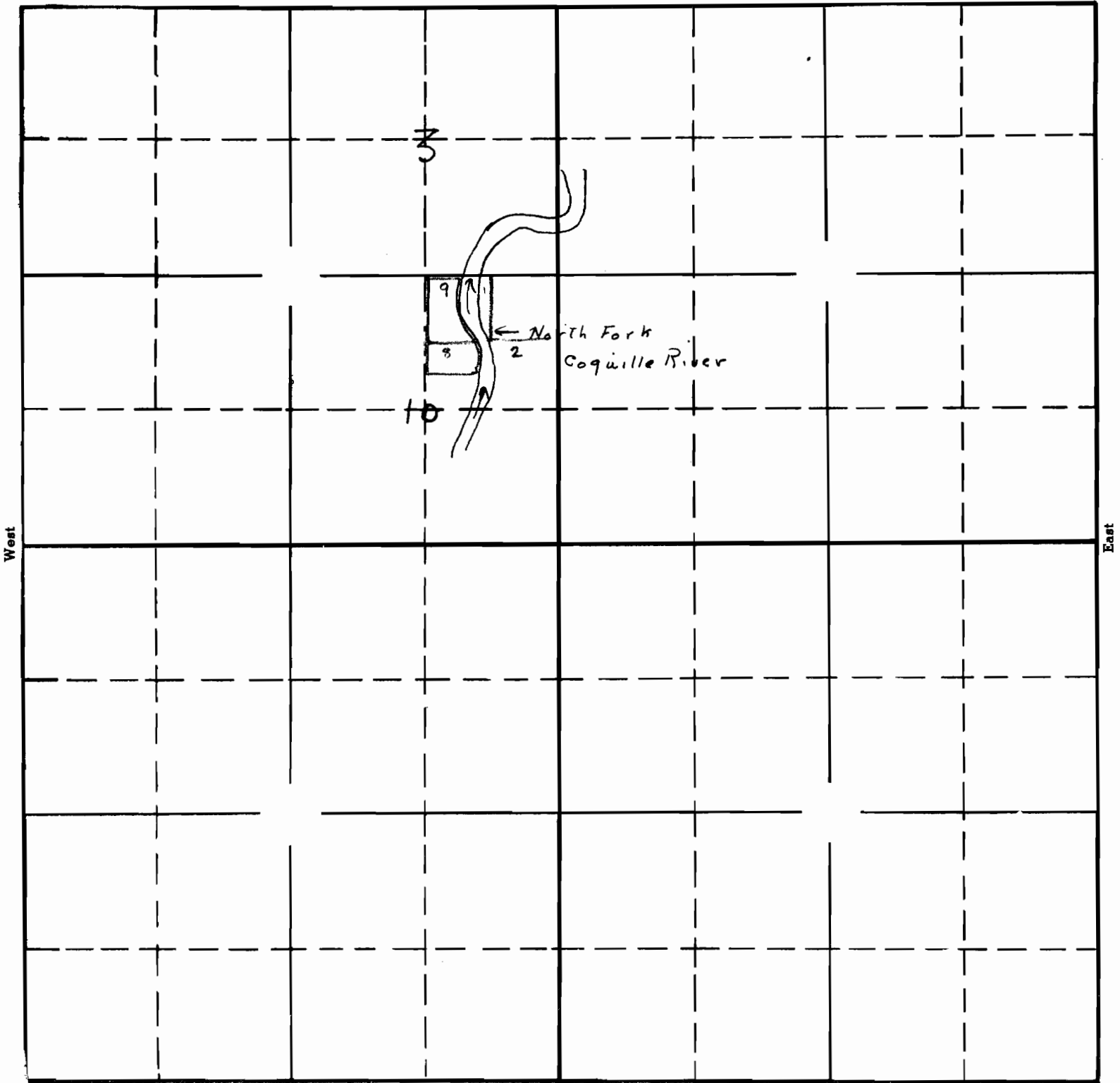

South

RECEIVED

MAY 16 1939

STATE ENGINEER
SALEM, OREGON

18.060
17-20
APPLICATION No. 18 060
PERMIT No. 13727

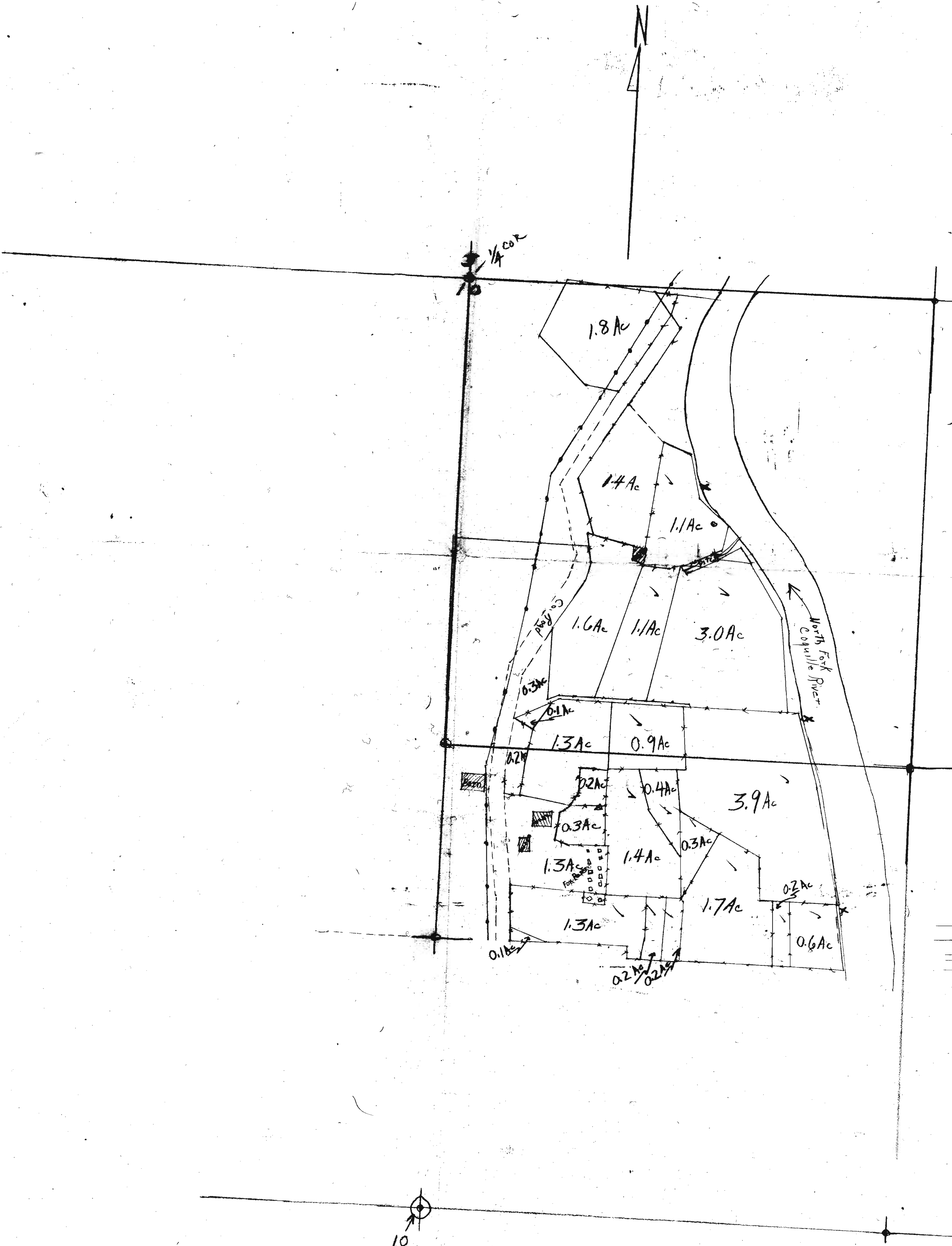

LLOYD R. HUNTLEY
 C.O.S. 9060
 Sec 10 T29S R12W
 Scale ~ 1"=200'

RECEIVED
 MAY 16 1939
 STATE ENGINEER
 SALEM, OREGON

App. No. 18060
 Per. No. 13727