

SECTION

TOWNSHIP 29S, RANGE 12W, W. M.

North

West

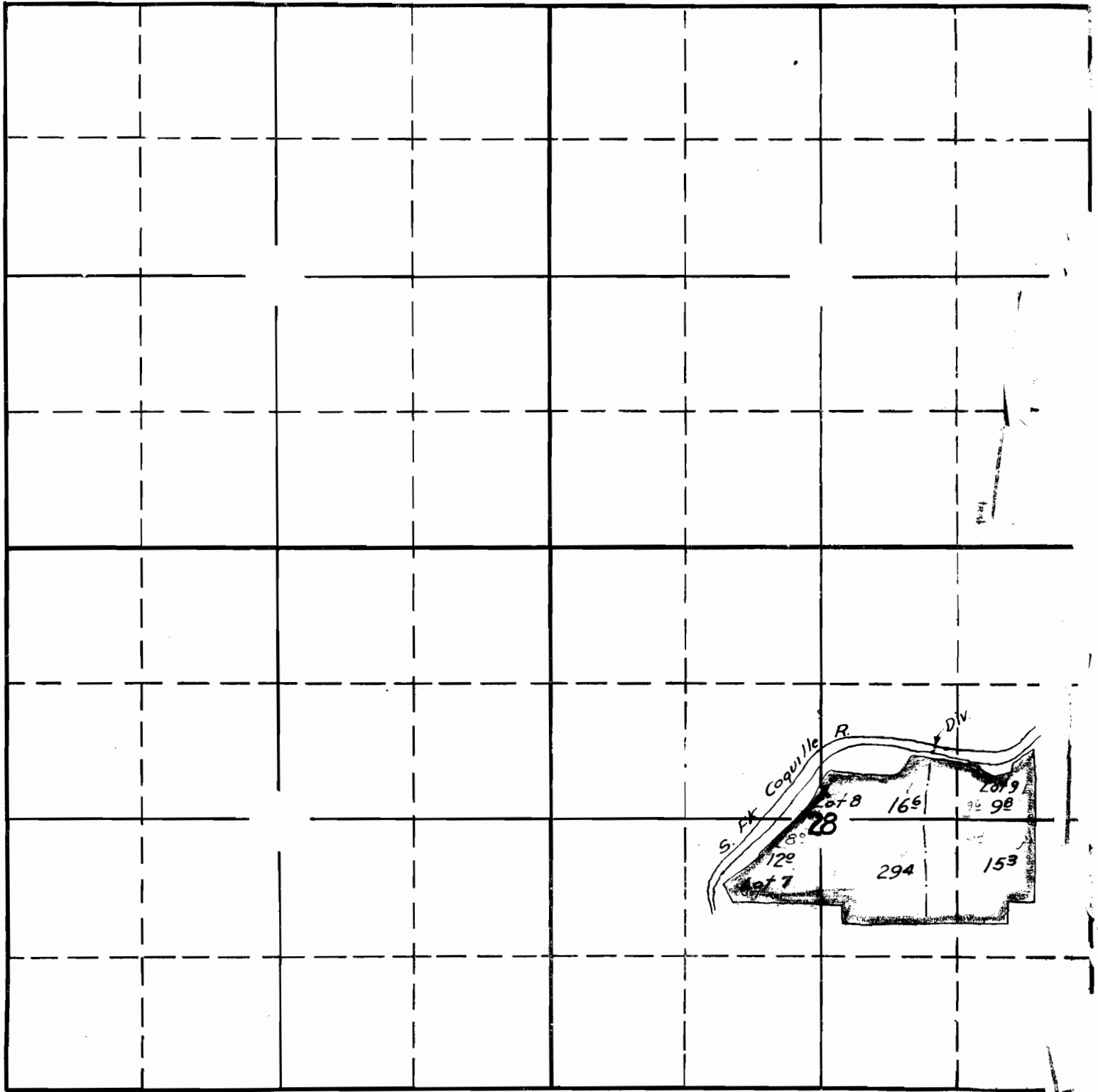

South

Surveyed June 14, 1941
C.Q.C.

APPLICATION No. 1821.
PERMIT No. 1385

SECTION

27-28-33

34

TOWNSHIP 29 S , RANGE 12 W, W. M.

North

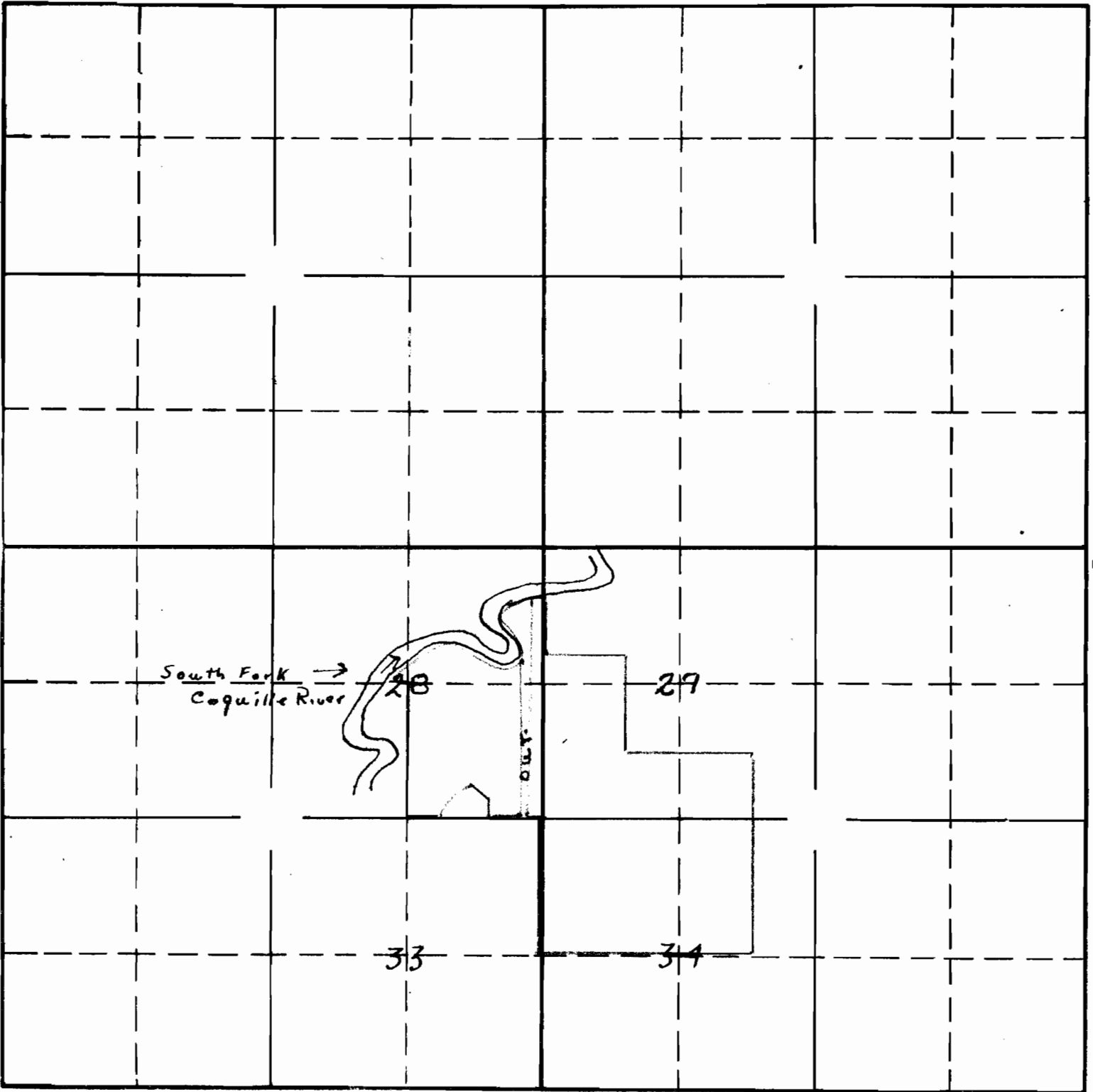

South

RECEIVED

JUN 21 1939

STATE ENGINEER
SALEM, OREGON

APPLICATION No. 18213

PERMIT No. 13851

1888T

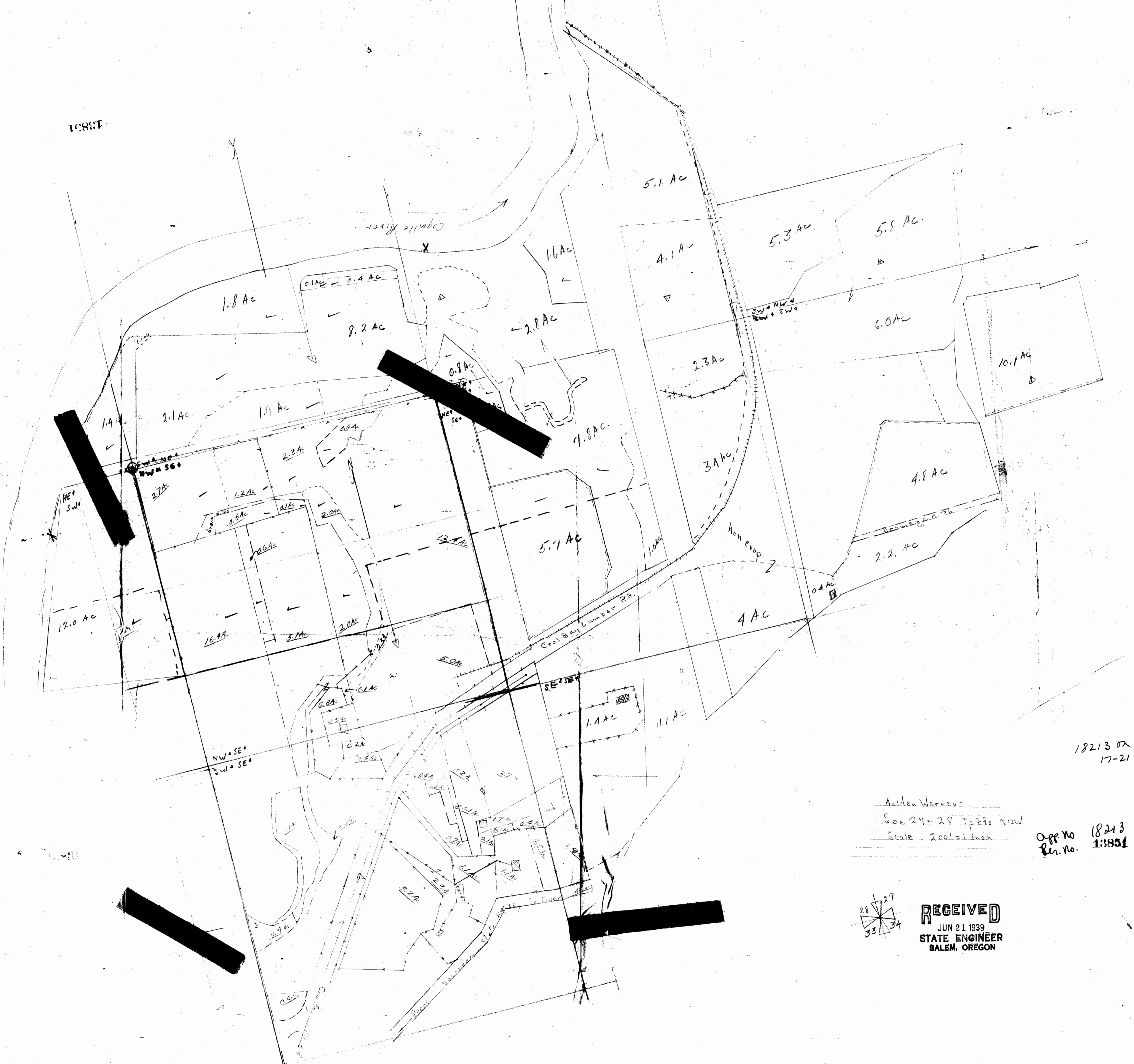

18213 or
17-21

Alden Warner
 Sec 29-28 T29s R12W
 Scale 2" = 1" line

Opp No 18213
 Ser. No. 13851

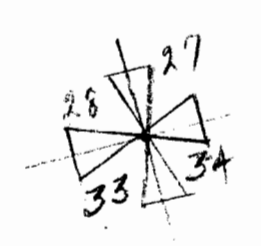

RECEIVED
 JUN 21 1939
 STATE ENGINEER
 SALEM, OREGON