

T.12S. R.26E.wm.

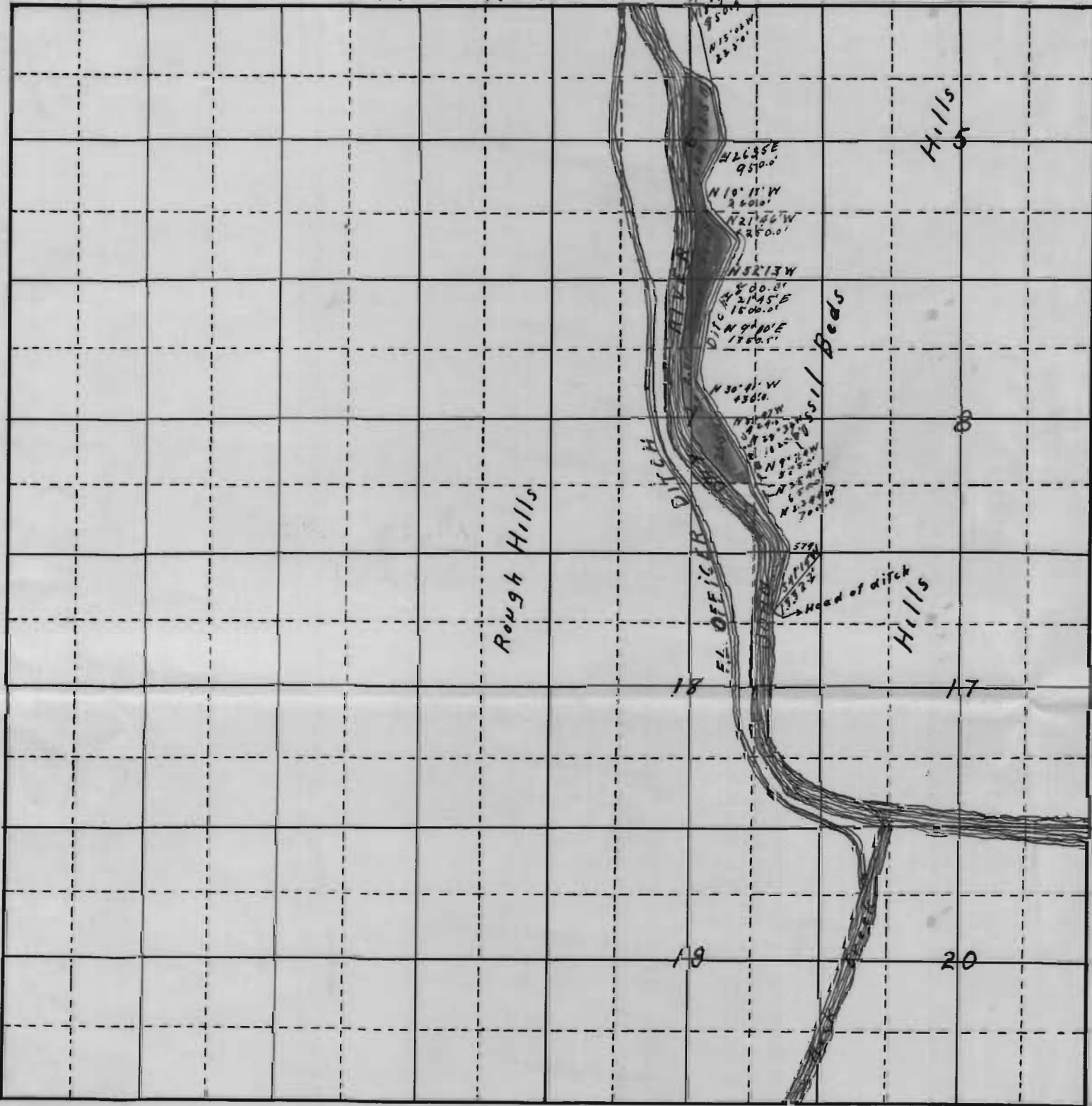

I, Vernon L. Glaze of Dayville, Oregon, do hereby certify that this map was made from notes taken during an actual survey made by me on May, 26-27, 1912. And that it correctly represents the works described in the accompanying application, together with the location of streams, and other ditches in the immediate vicinity, and has written thereon the area in each smallest legal subdivision it is proposed to irrigate.

Vernon L. Glaze.

OFFICE OF STATE ENGINEER
 RECEIVED
 SEP 30 1912
 OREGON

Application No. 2584

Permit No. 1386

MAP

SHOWING LOCATION OF PROPOSED
 TITANIC DITCH

Scale

2" = 1 Mi.