

MAP

Accompanying application for permit to appropriate water for irrigation by

Mrs. Annie Reinoehl

In Section 10, T. 2N., R. 10E. W. M.
Scale: - 1" = 200' Aug. 6, 1939.

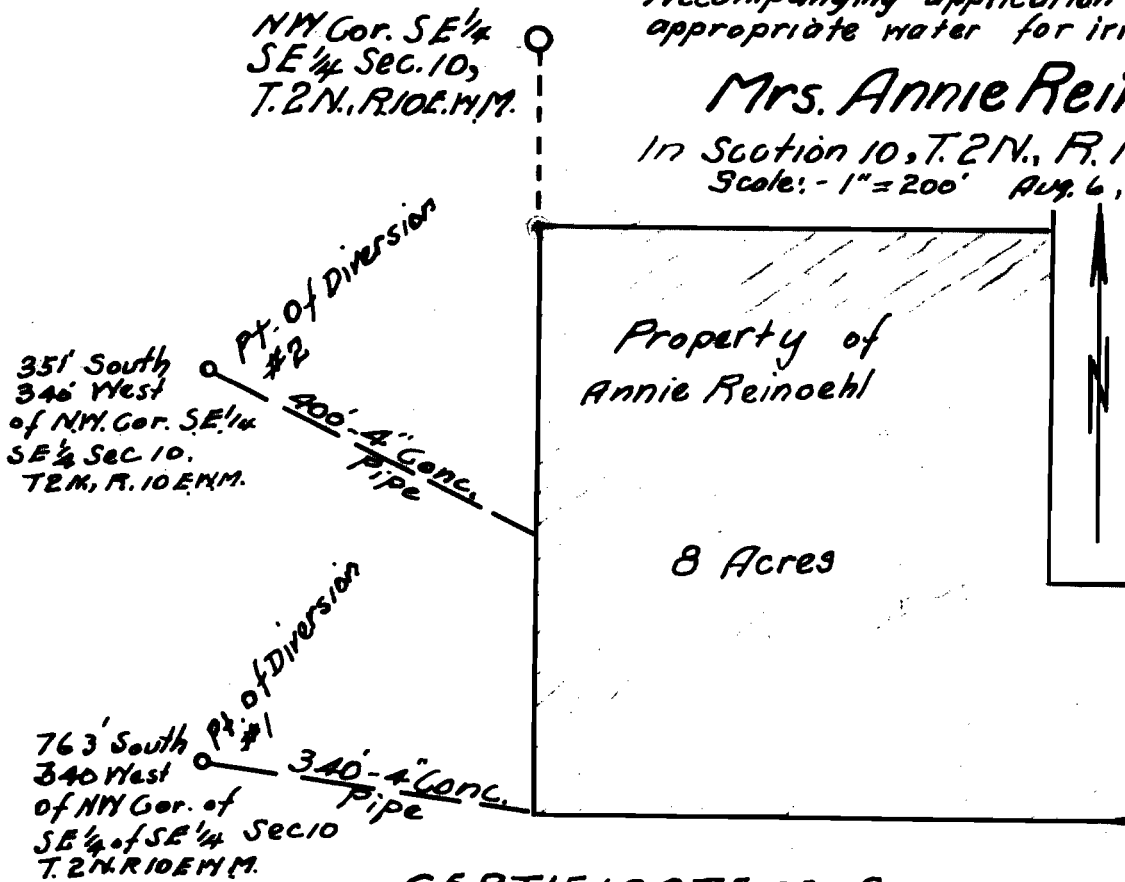

CERTIFICATE OF SURVEYOR

I, C. M. Hurlburt, of Hood River, Oregon, do hereby certify that this map was made from notes taken during an actual survey made under my immediate supervision on August 3, 1939, and that it correctly represents the work described in the accompanying application together with the land to be served with water diverted.

C. M. Hurlburt

County Engineer, Hood River Co., Ore.

App. No. 18347

Per. No. 13976

RECEIVED

AUG 9 1939

STATE ENGINEER
SALEM, OREGON