

SECTION

RECEIVED

OCT 27 1939

STATE ENGINEER
SALEM, OREGON

TOWNSHIP 2 S., RANGE 3 W., W. M.

North

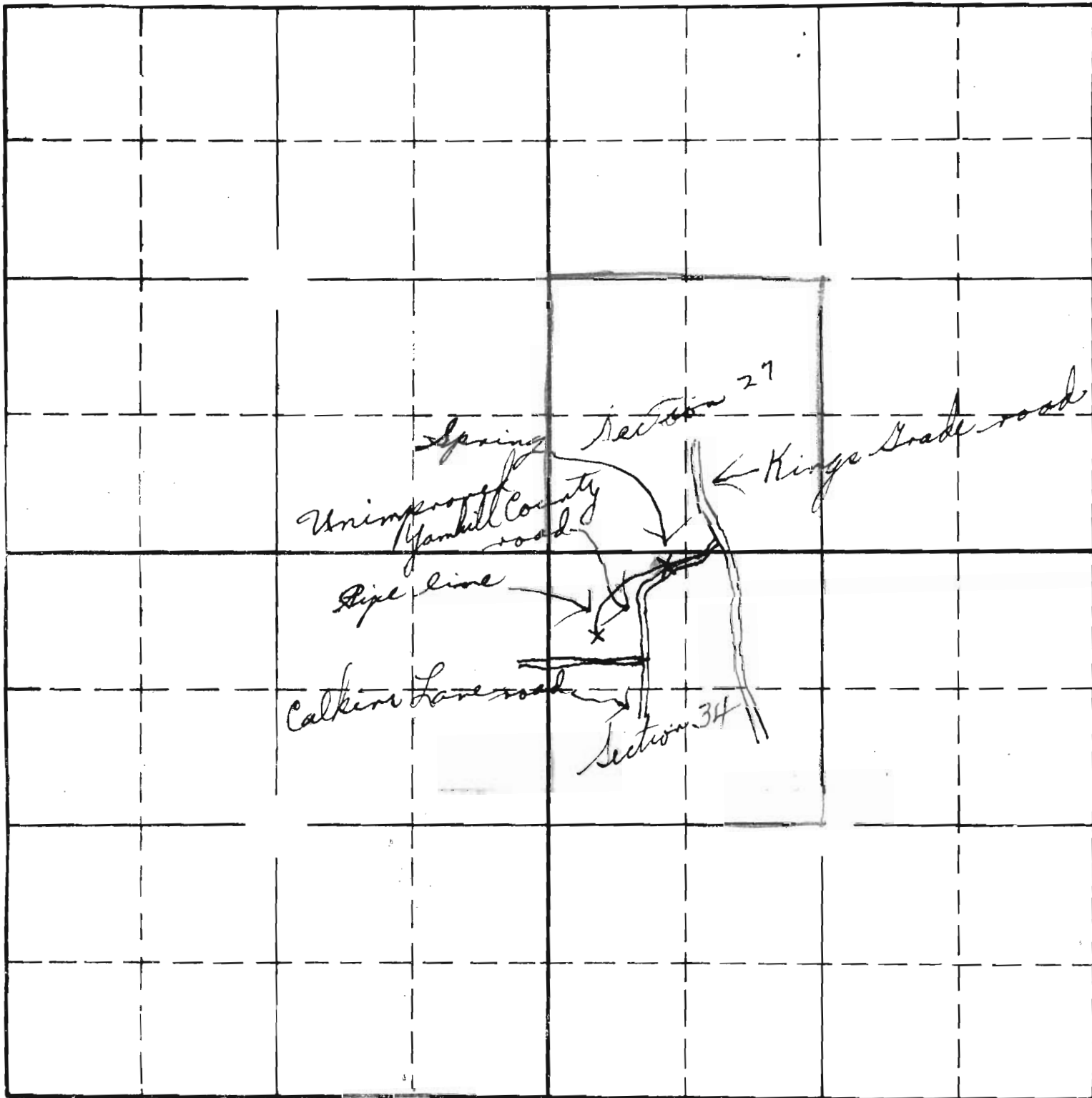

South

18434 OC
2-76H

APPLICATION No. 18434

PERMIT No. 14062

SECTION

TOWNSHIP 25, RANGE 34, W. M.

North

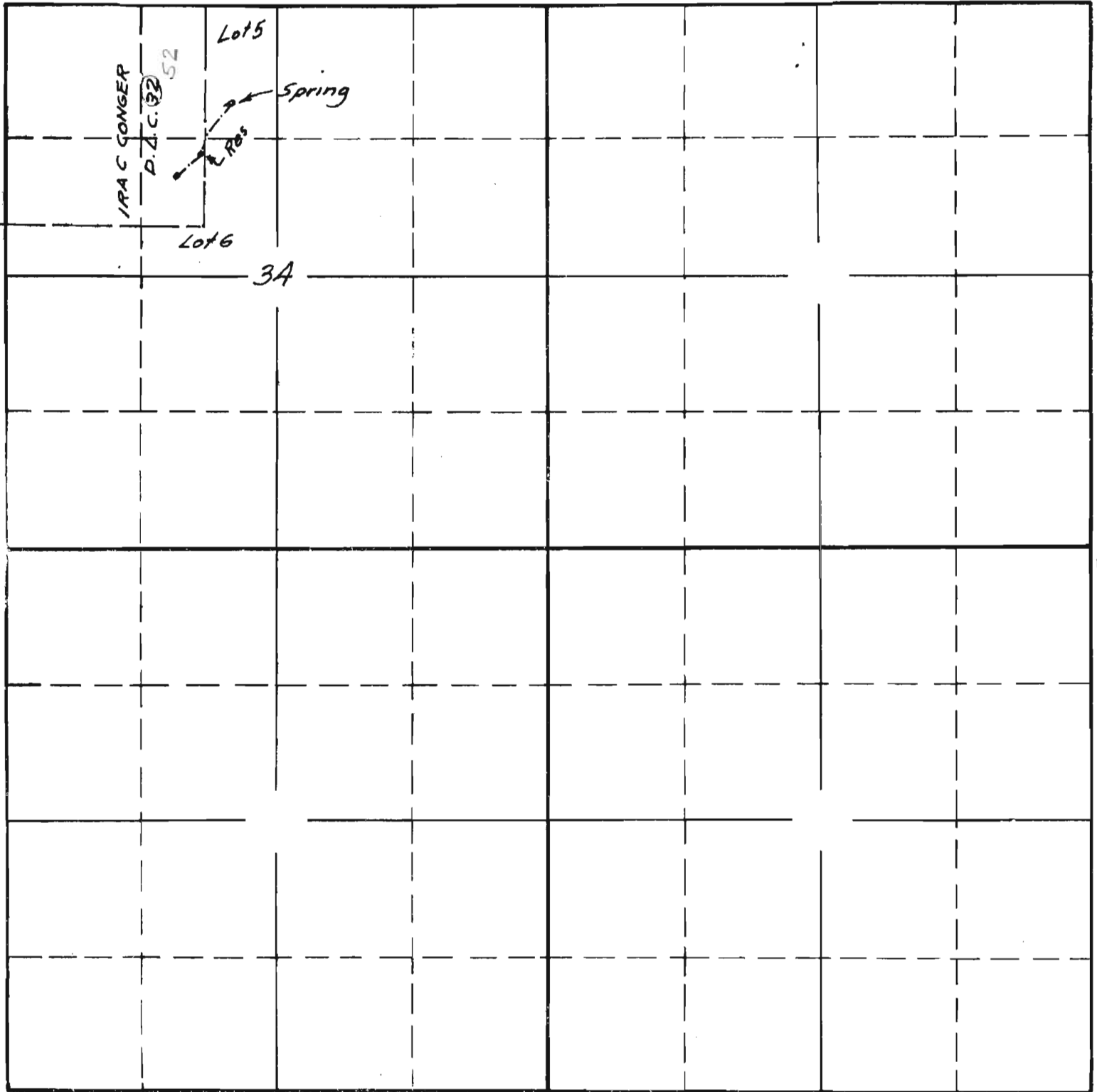

South

APPLICATION No. 18434

PERMIT No. 14062