

SECTION

TOWNSHIP 16S, RANGE 23E, W. M.

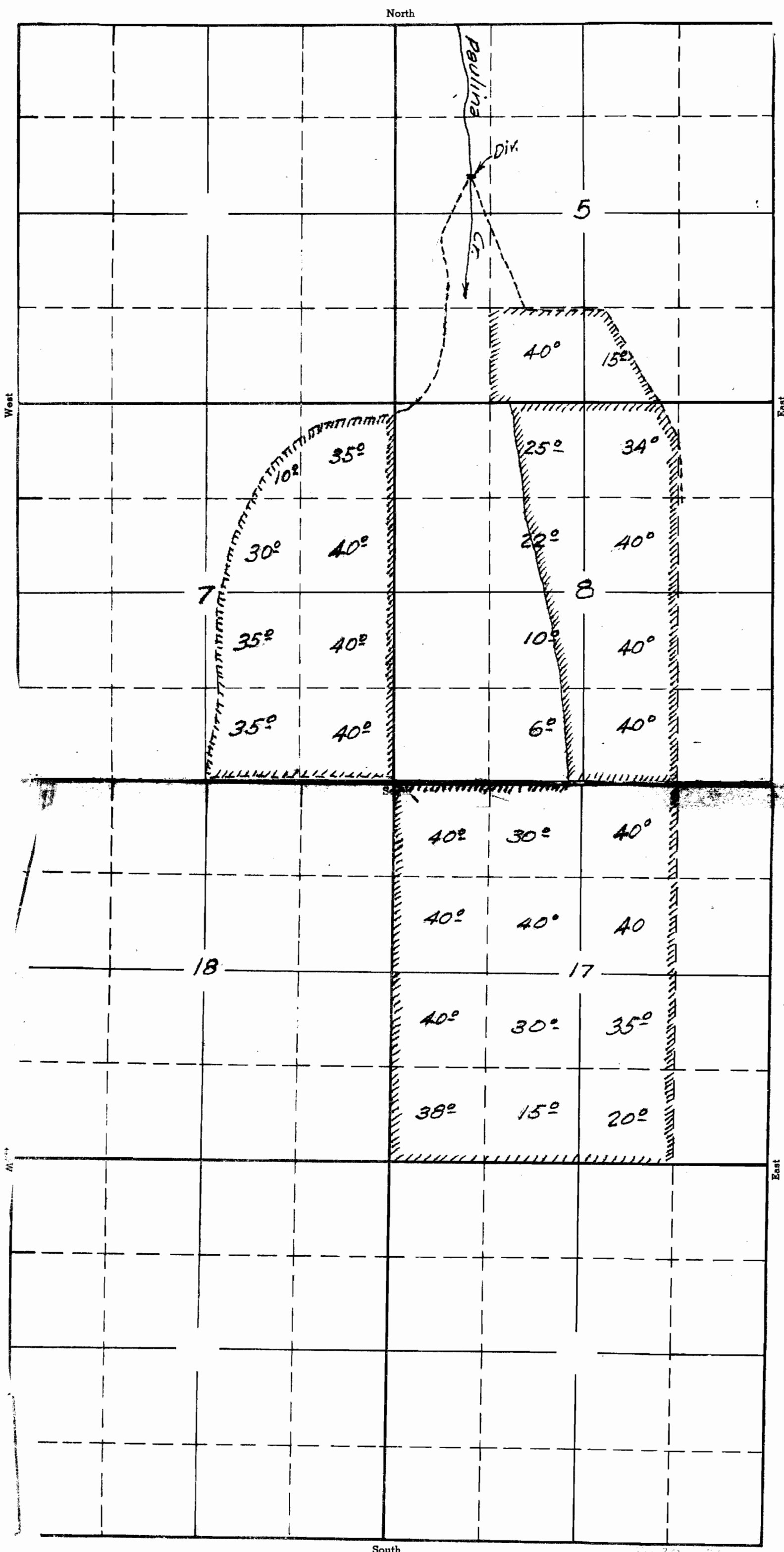

APPLICATION No. 18470
 PERMIT No. 14081

T.16S. R.23E. W.M.

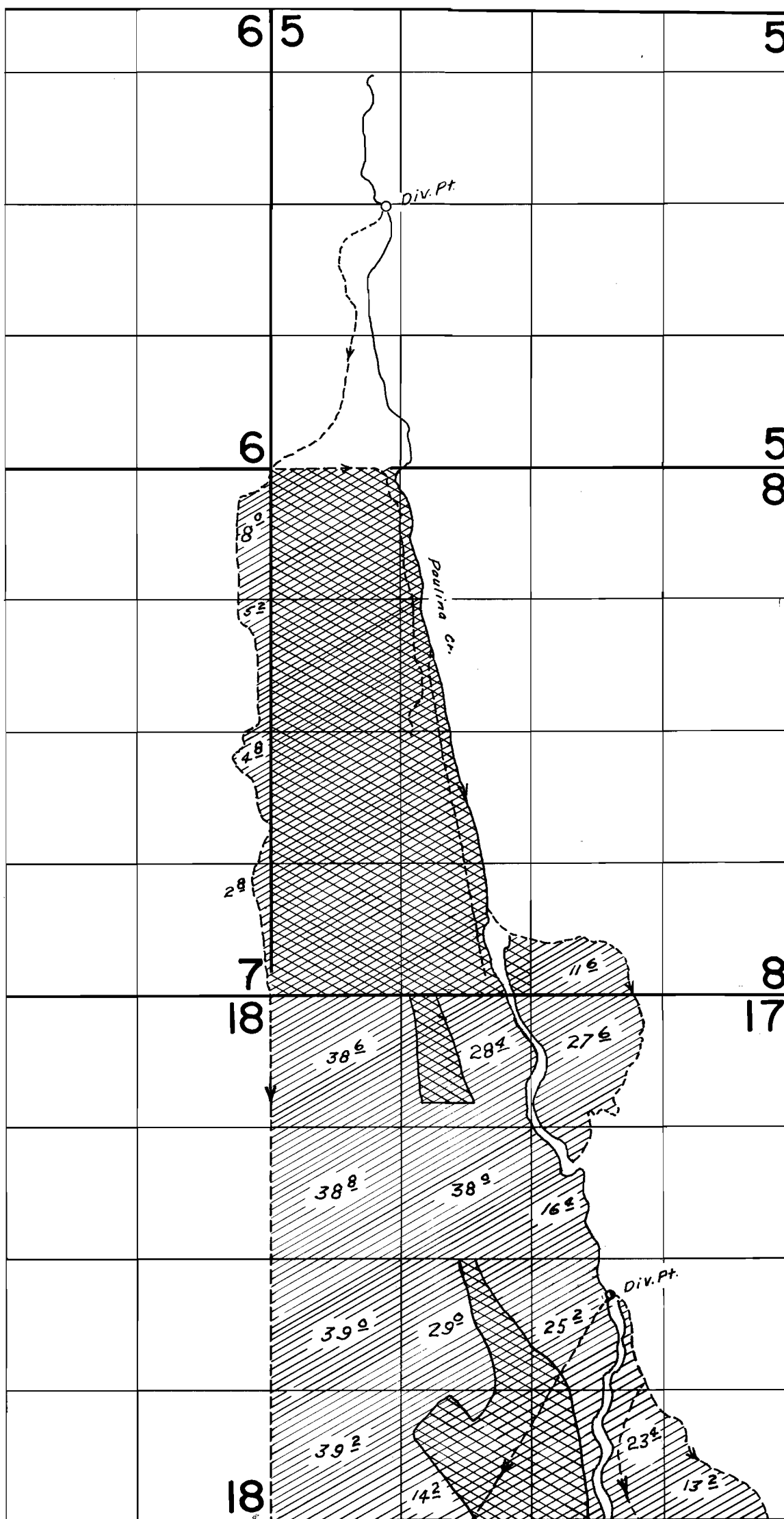

Double hachured area is irrigated under certificates 535 & 686

Single hachured area is application 18470

FINAL PROOF SURVEY
Under
Transfer No. M-18
Application No. 18470 Permit No. 14081

in name of

ROGER HUDSPETH

Surveyed Oct. 6, 1964 By C.V. Gardner