

SECTION

30

TOWNSHIP 21 S, RANGE 1 W, W. M.

North

West

East

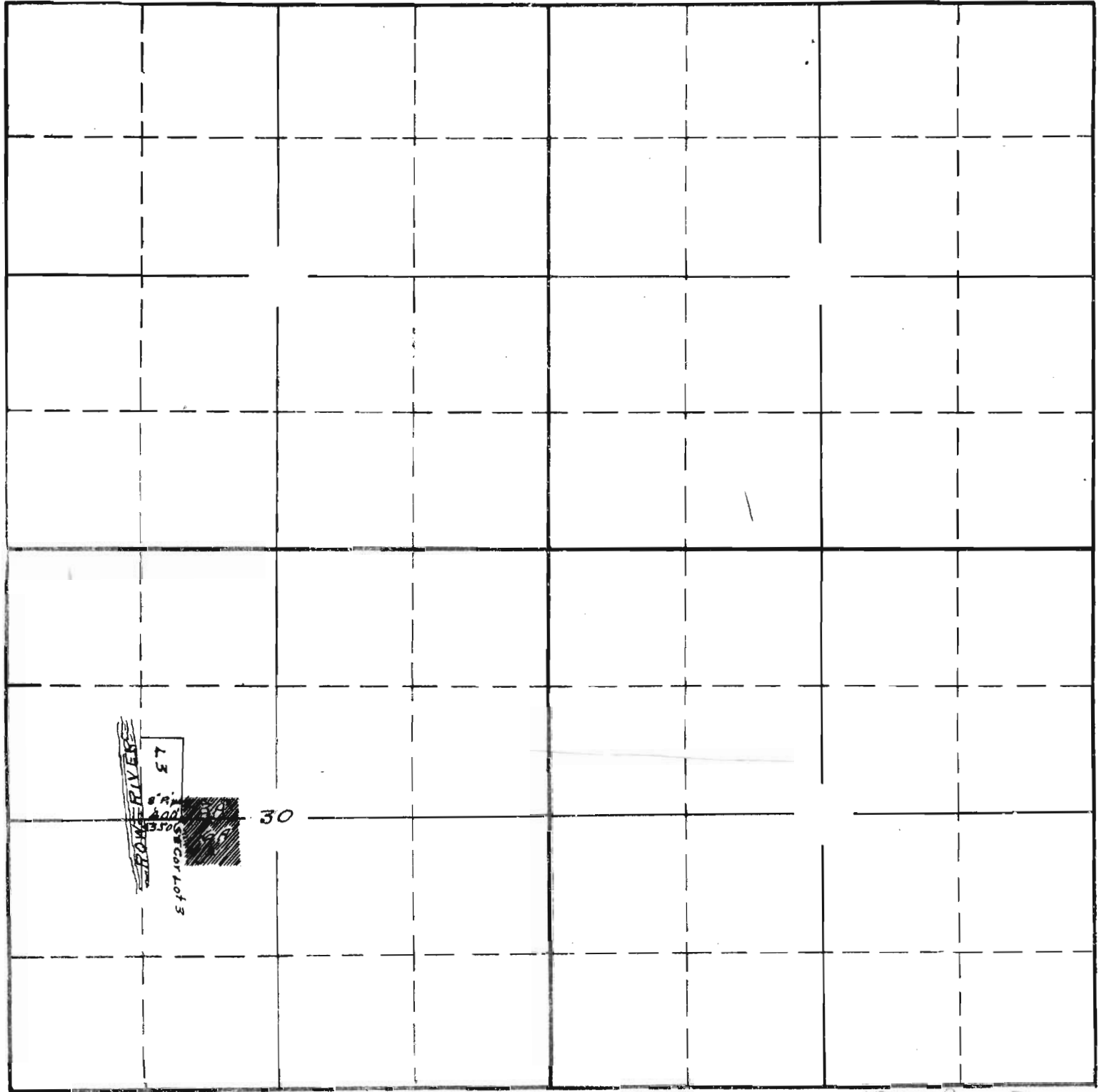

POMER RIVER
 13
 8' 0" 100' 100' 100' 100' 100' 100' 100' 100' 100'
 3.50' SW COR Lot 3

30

South

18443 OK
2-80 a

APPLICATION No. 18443

PERMIT No. 14106

RECEIVED

NOV 2 1939

STATE ENGINEER
SALEM, OREGON

TOWNSHIP 215, RANGE 1W, W. M.

North

West

East

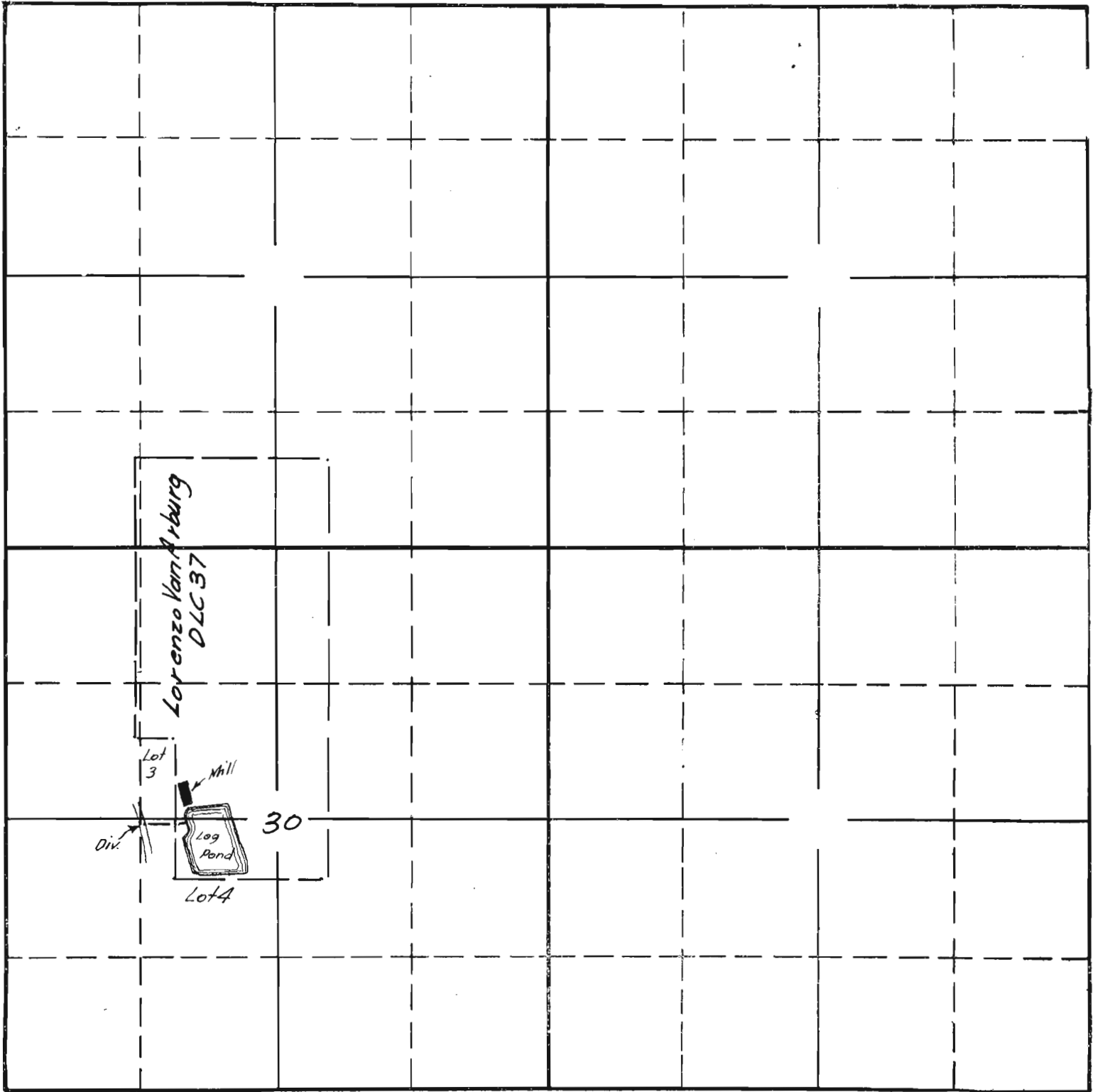

South

APPLICATION No. 18443

PERMIT No. 14106