

29

TOWNSHIP 32 S, RANGE 3 E, W. M.

DEC 1971

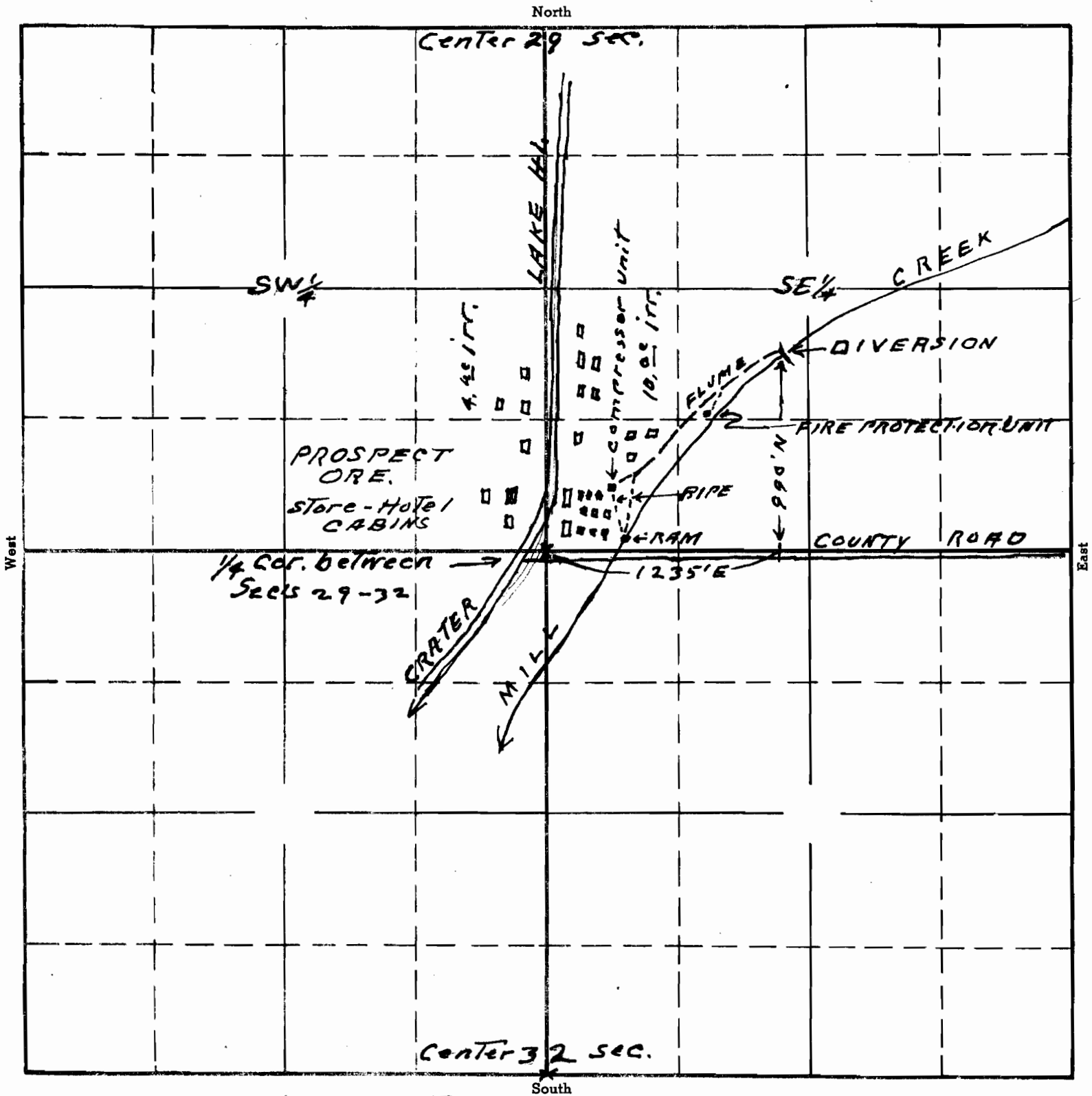

Sketch showing point of diversion and place of use of Mary E Griere's Permit No 14107.

APPLICATION No. 18372
PERMIT No.

SW SE-29-32-3E.

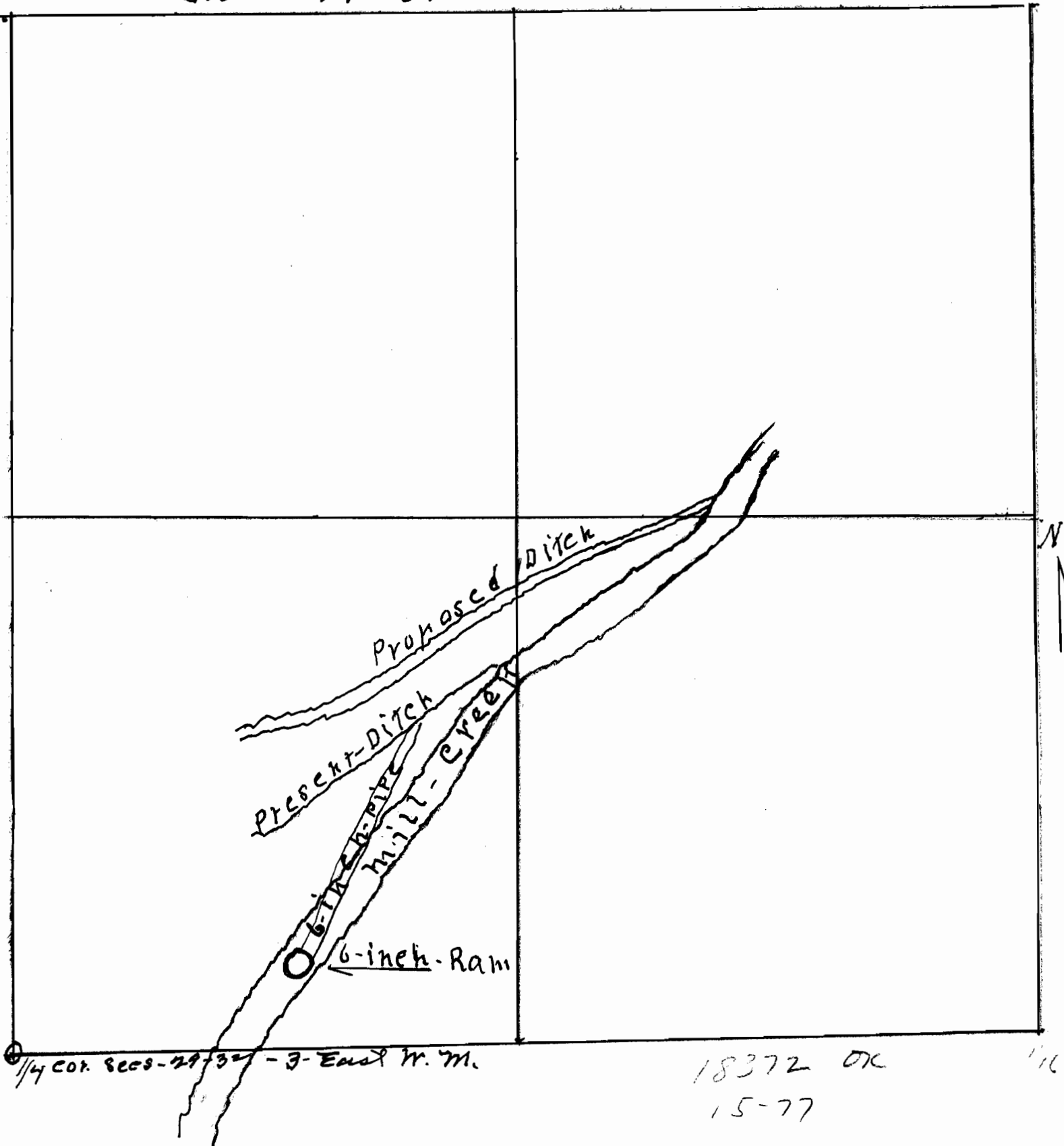

1/4 Cor. Secs-29-32-3-East W. M.

18372 OK
15-77

application # 18372
Permit No. 14107

RECEIVED
AUG 26 1939
STATE ENGINEER
SALEM, OREGON