



T.3 S. YAMHILL COUNTY 36 31 CLACKAMAS COUNTY
 T.4 S. YAMHILL COUNTY 1 6 CLACKAMAS COUNTY

CLACKAMAS COUNTY
 YAMHILL COUNTY

EARLWOOD ROAD

NW 1/4 OF THE NW 1/4
 SW 1/4 OF THE NW 1/4
 SECTION 6
 T4S, R1W, WM
 YAMHILL COUNTY, OREGON

AREA OF BENEFICIAL USE

TRANSFER T-6597 (REF. #59990) 
 PERMIT #51725 (APPL.# 70634) 

SEC.	1/4 1/4	ACRES IRRIG	OWRD REF.
6	NW NW	0.37	T-6597
6	SW NW	1.93	T-6597
6	SW NW	1.74	S-51725
TOTAL		4.04	

INTAKE IS LOCATED 2000 FEET SOUTH AND 1800 FEET EAST OF THE NORTHWEST CORNER OF SECTION 6, TOWNSHIP 4 SOUTH RANGE 1 WEST, WM, YAMHILL COUNTY, OREGON

RECEIVED
 OCT 02 1996
 RESOURCES DEPT
 SALEM, OREGON

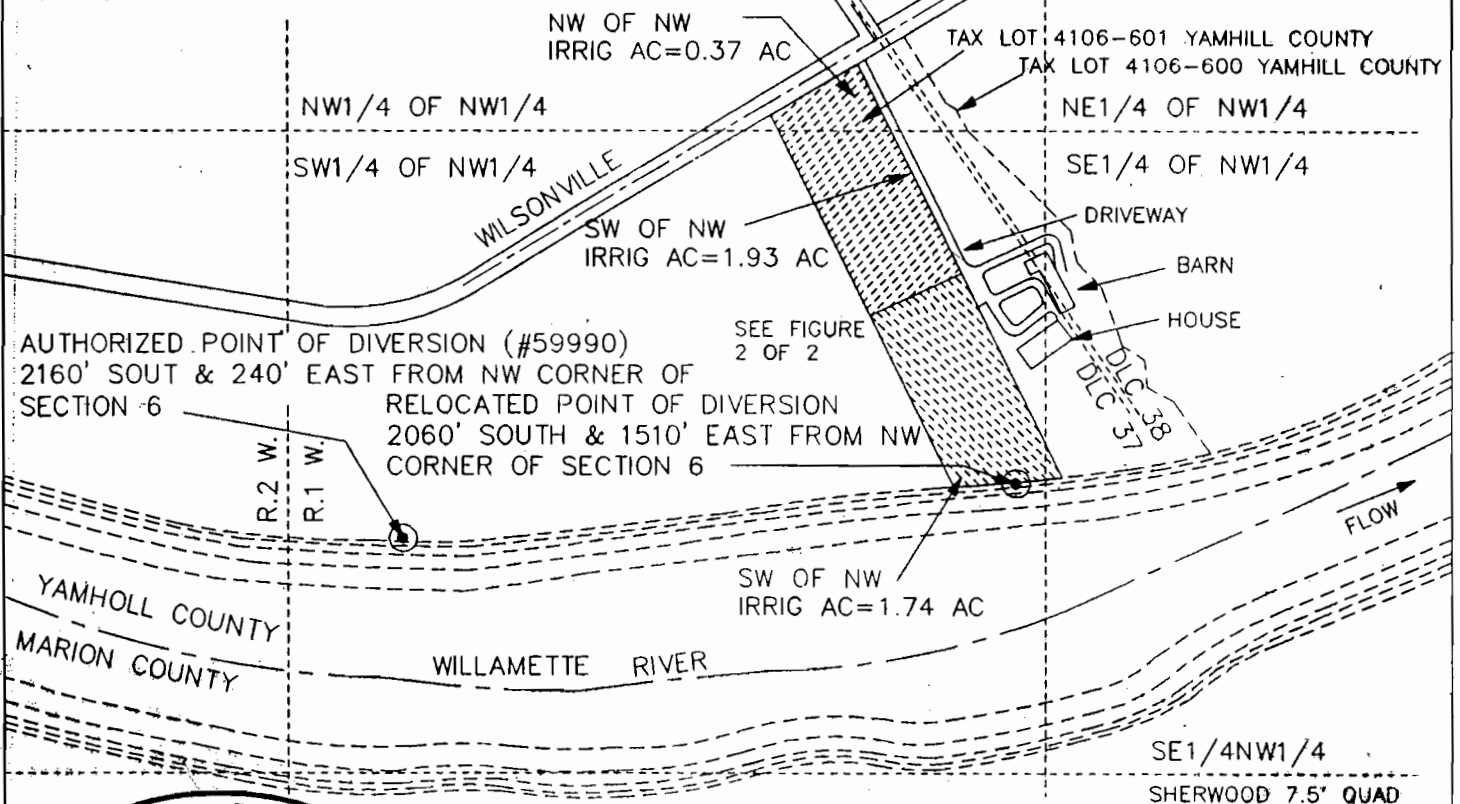

Certified Water Right Examiner
 #156
Edward A. Crane
 Edward A. Crane
 May 17, 1988
 STATE OF OREGON

Signed 9-27-96
 Renewal 12/31/97

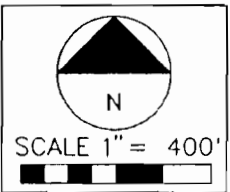

SURVEYED SEPT. 12, 1996
 BY EDWARD A. CRANE, CWRE

PREPARATION OF THIS MAP WAS FOR THE PURPOSE OF IDENTIFYING THE LOCATION OF THE WATER RIGHTS ONLY AND HAS NO INTENT TO PROVIDE DIMENSIONS OR LOCATION OF PROPERTY OWNERSHIP LINES.

PERMIT 51725, APPL. 70634
 TRANSFER OF WATER RIGHT
 T-6597, CERTIFICATE 59990

PREPARED BY EDWARD A. CRANE, CWRE

DATE
 SEPT. 1996

PROJECT NO.
 223-001



CRANE & MERSETH
 Engineering/Surveying
 SUITE "D"
 6566 SE LAKE ROAD
 MILWAUKIE, OREGON 97222
 BUS: (503) 654-2005
 FAX: (503) 654-2575

PORTION OF CERTIFICATE NUMBER 59990
 PERMIT NUMBER 51725 IN THE NAME OF:
 PETER & COLLEEN HANSEN
 36420 NE WILSONVILLE ROAD
 NEWBERG, OR 97132 (TEL: 503-625-2417)

FIGURE
 1/2