

Permit: S 14209
Volume: 5
Strm: SPRING/SEEPAGE
Trib: JUMPOFF JOE CR
Priority: 12/15/39

T. 35 S., R. 6 W., W.M.

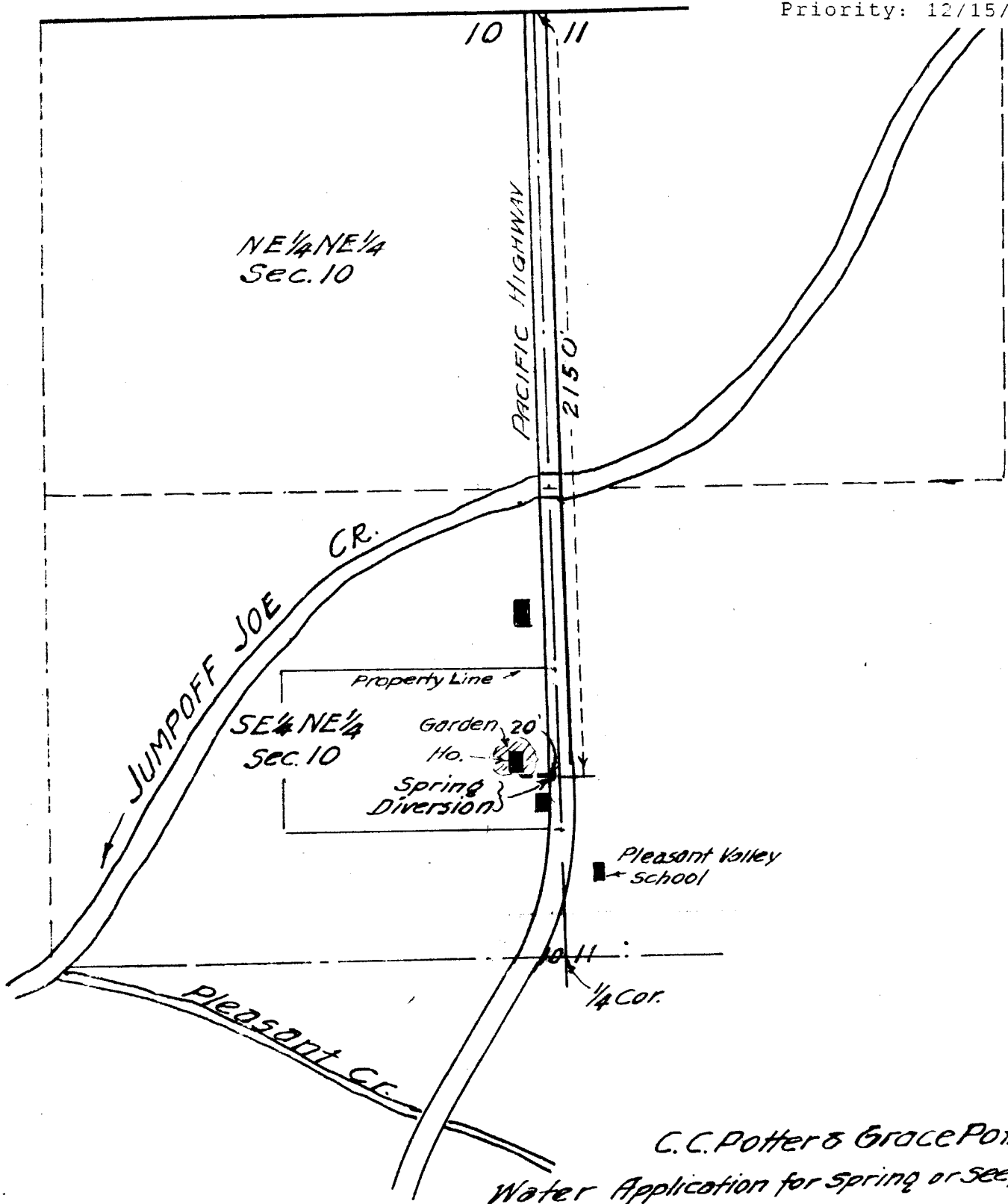

C.C. Potter & Grace Potter
Water Application for Spring or seepage
scale 400' = 1" Dec 1939

Dep. No. 18506
Permit No. 14209