

LAND  
ALIENATED

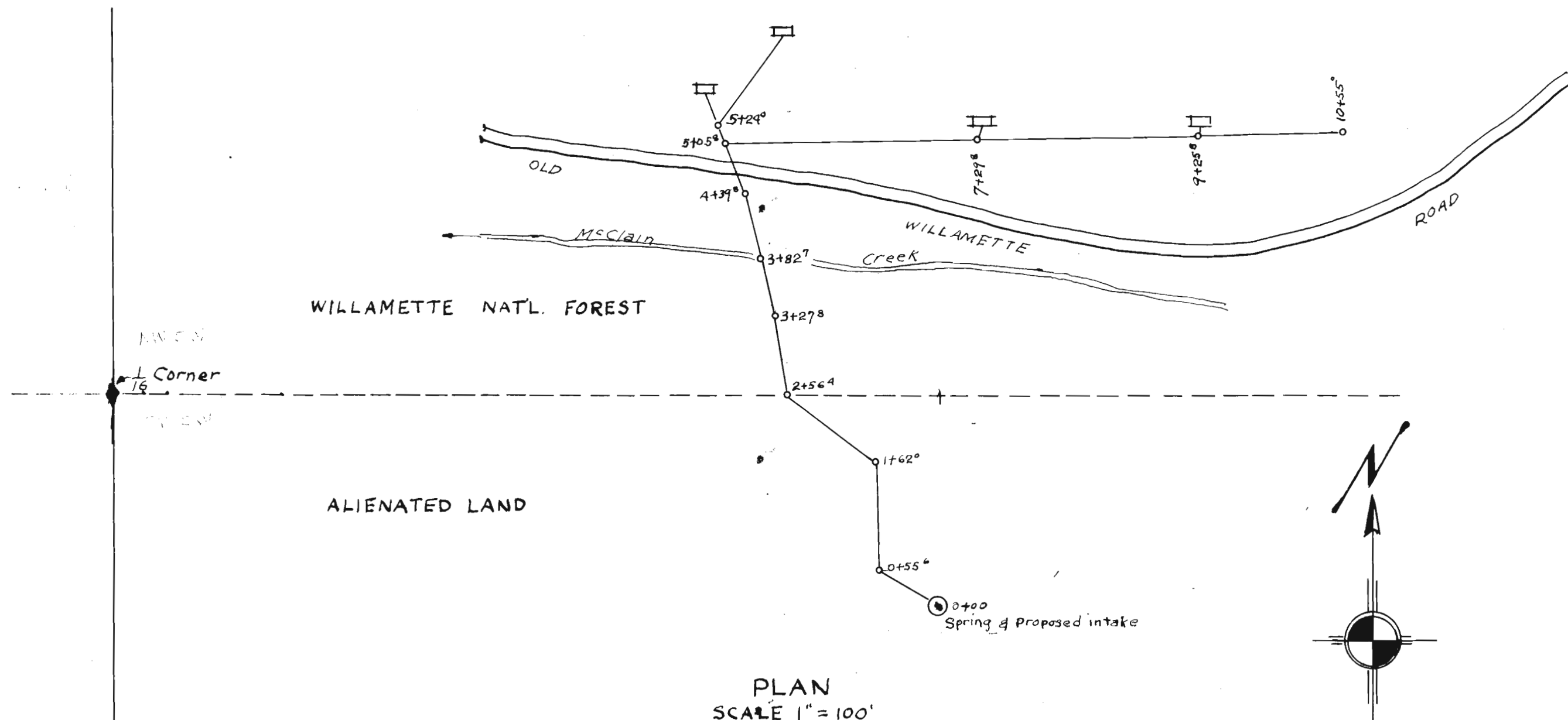

PLAN  
SCALE 1" = 100'

18666 or  
2-54

Application No. 18666  
Permit No. 14297

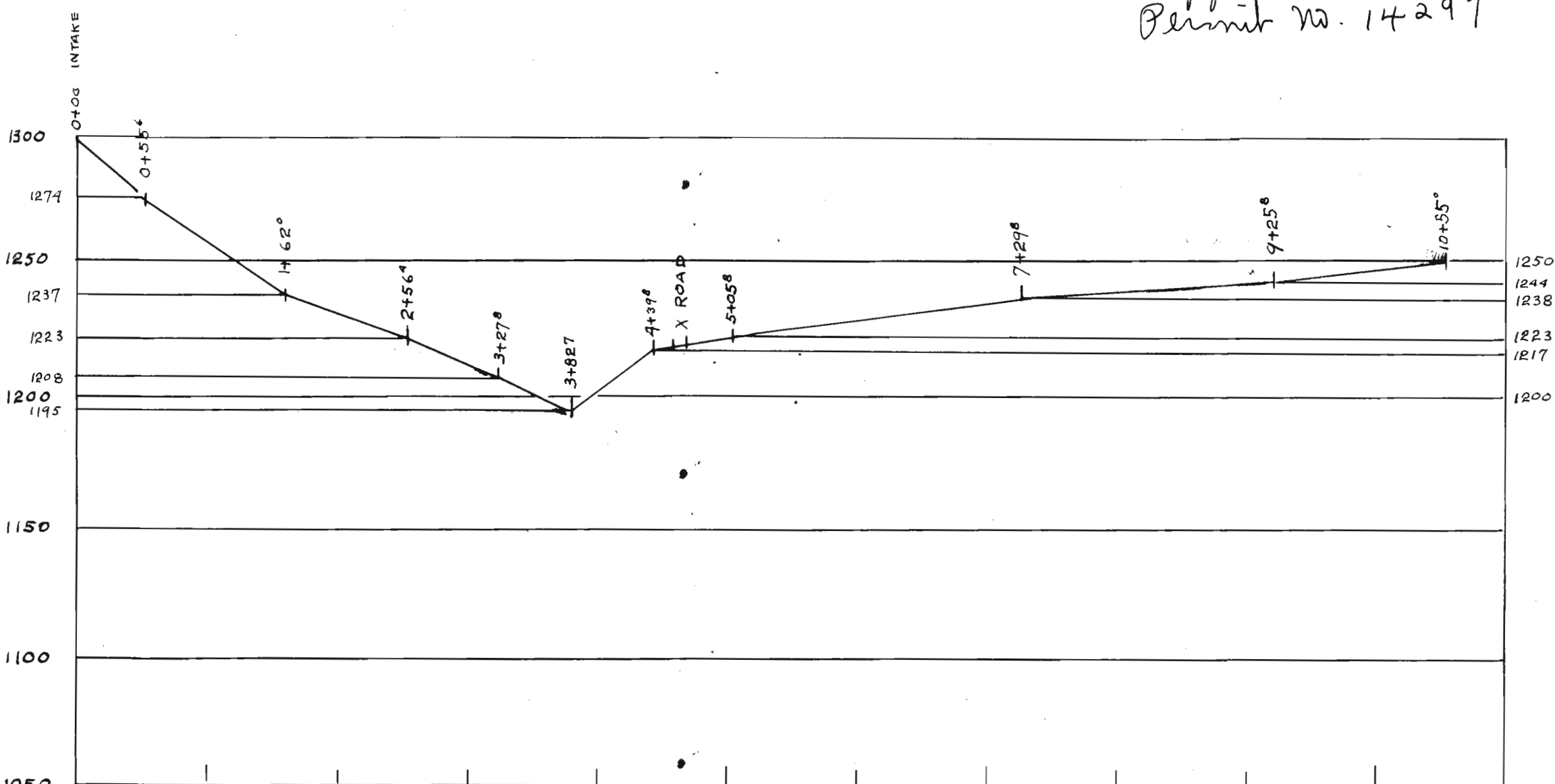

PROFILE  
SCALE: HORI. 1" = 100' - VERT. 1" = 50'

RECEIVED  
APR 1 1940  
STATE ENGINEER  
SALMON DIVISION

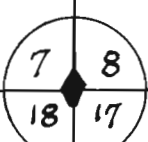

T. 21 S. R. 3 E. W.M.

TRANSIT SURVEY BY V. HEATH & C. McFARLAND

Traced 2/23-1970 Koch

DESIGNED BY \_\_\_\_\_ V. H.  
 DRAWN BY \_\_\_\_\_ V. H.  
 APPROVED \_\_\_\_\_ DATE \_\_\_\_\_  
 APPROVED \_\_\_\_\_ DATE \_\_\_\_\_

REGION 6

U. S. DEPT. OF AGRICULTURE  
 FOREST SERVICE  
 WILLAMETTE NAT'L. FOREST

MARCH 1938

WESTFIR SUMMER HOME  
 WATER DEVELOPMENT  
 SEC. 8 T. 21 S. R. 3 E. W.M.  
 SCALE AS INDICATED