

Plat Showing Location and Place of Use
 Permits No. 14312 and No. 14313 T.18S. R8E. W.M.
 Elk Lake Resort and Elk Lake Guard Station
 United States Forest Service—Deschutes National Forest
 Surveyed by A.E. Perry and J. H. Ryan - Aug. 21, 1940
 Platted by Donald E. Garvik - Sept. 17, 1940
 Scale: 1" = 400 ft.

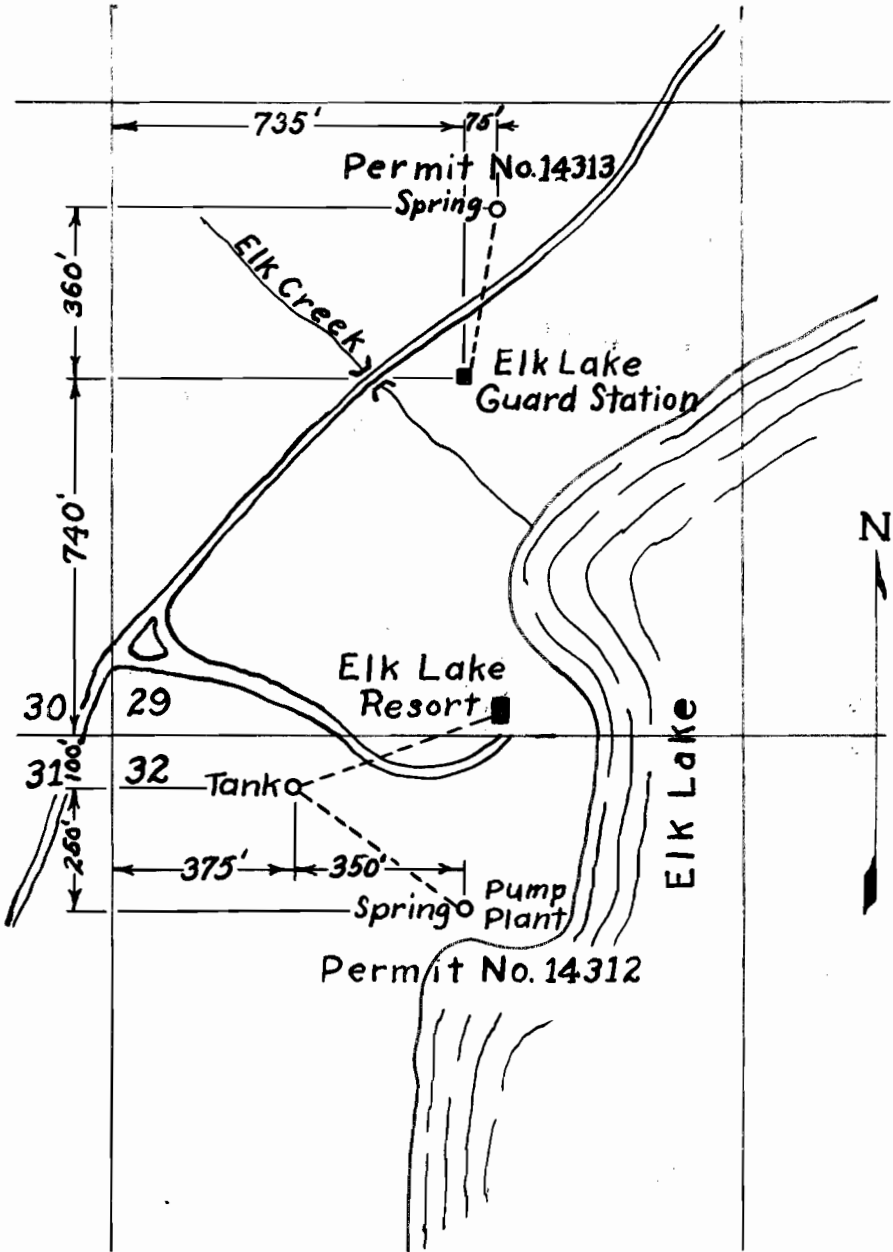

U. S. D. A. Forest Service
Sketch Map
Unnamed Spring
Tributary of Elk Lake

Location: SE $\frac{1}{4}$ SE $\frac{1}{4}$ S 30, T 18 S, R 8 E, W. M.

Survey by H. S. 9-15-38

Plat by J. O. L. 4-19-40

Scale 1" = 200'



Water tank \square $\xrightarrow{N 86^{\circ}00'E}$ $\xrightarrow{454'}$ $\xrightarrow{\quad}$ $\xrightarrow{\quad}$ $\xrightarrow{\quad}$ \square Point of use

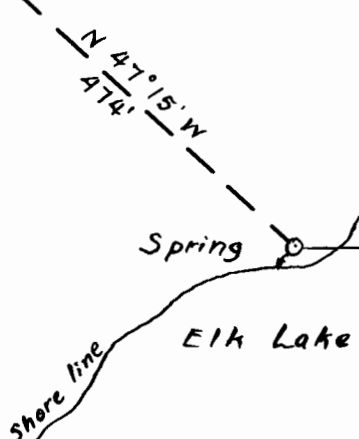

RECEIVED
MAY 1940
STATE ENGINEER
SALT LAKE COUNTY

Application No
18683
Permit No. 14312

App
18683

304'

SE cor. S 30, T 18 S, R 8 E, W. M.