

11 & 14

TOWNSHIP 36 S, RANGE 2W, W. M.

North

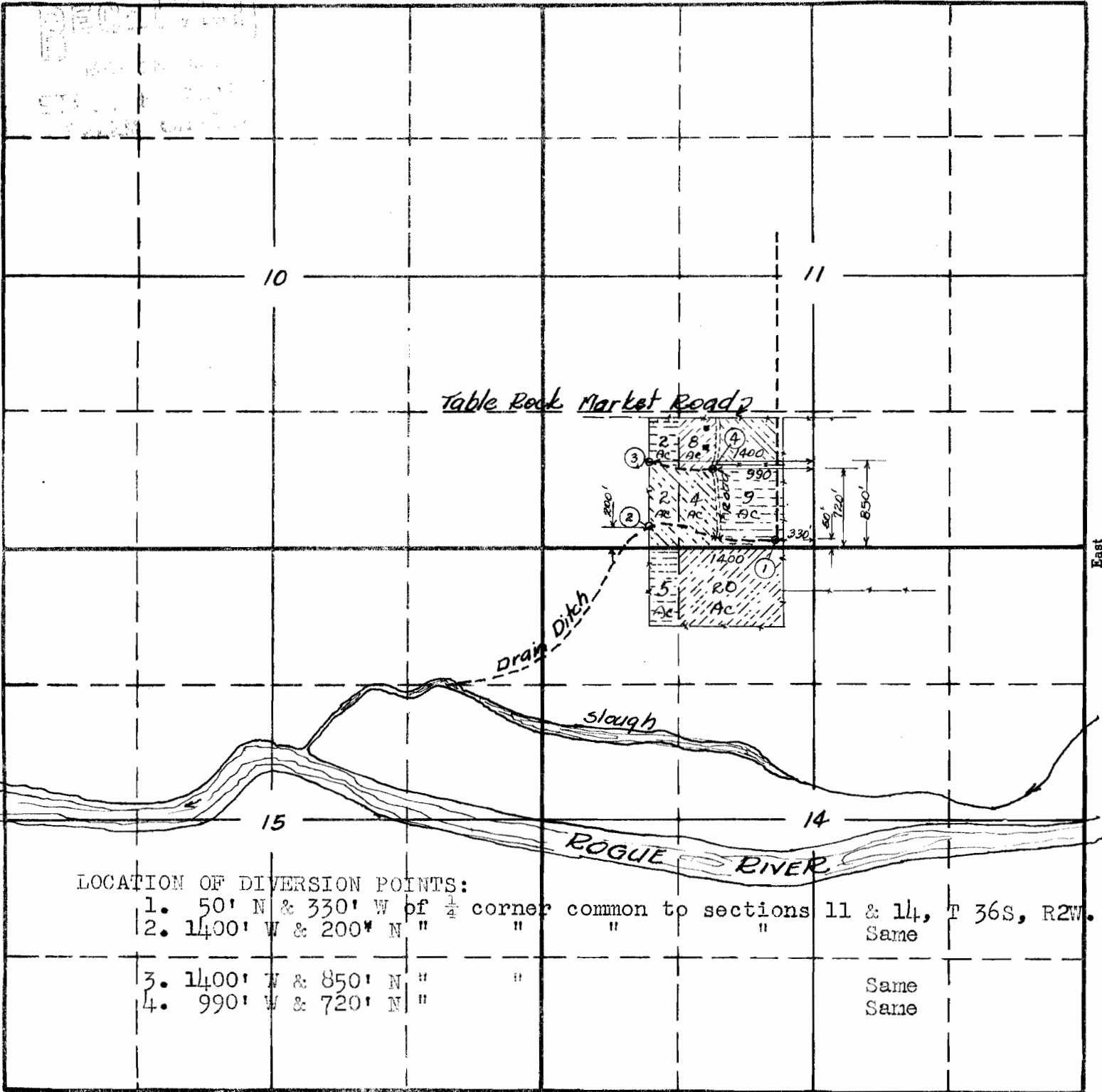

LOCATION OF DIVERSION POINTS:

- | | | |
|----|--|-------------|
| 1. | 50' N & 330' W of $\frac{1}{4}$ corner common to sections 11 & 14, | T 36S, R2W. |
| 2. | 1400' W & 200' N " " " | Same |
| 3. | 1400' W & 850' N " " | Same |
| 4. | 990' W & 720' N " " | Same |

South

Map to accompany application of J.S. Richardson for the use of 0.63 c.f.s. of the waters of the Table Rock Drainage Co. drainage ditch, being a tributary of Rogue River.

APPLICATION No. 18756

PERMIT No. 14261

Left this office

1940