

SECTION

11

TOWNSHIP 6N, RANGE 9W, W. M.

North

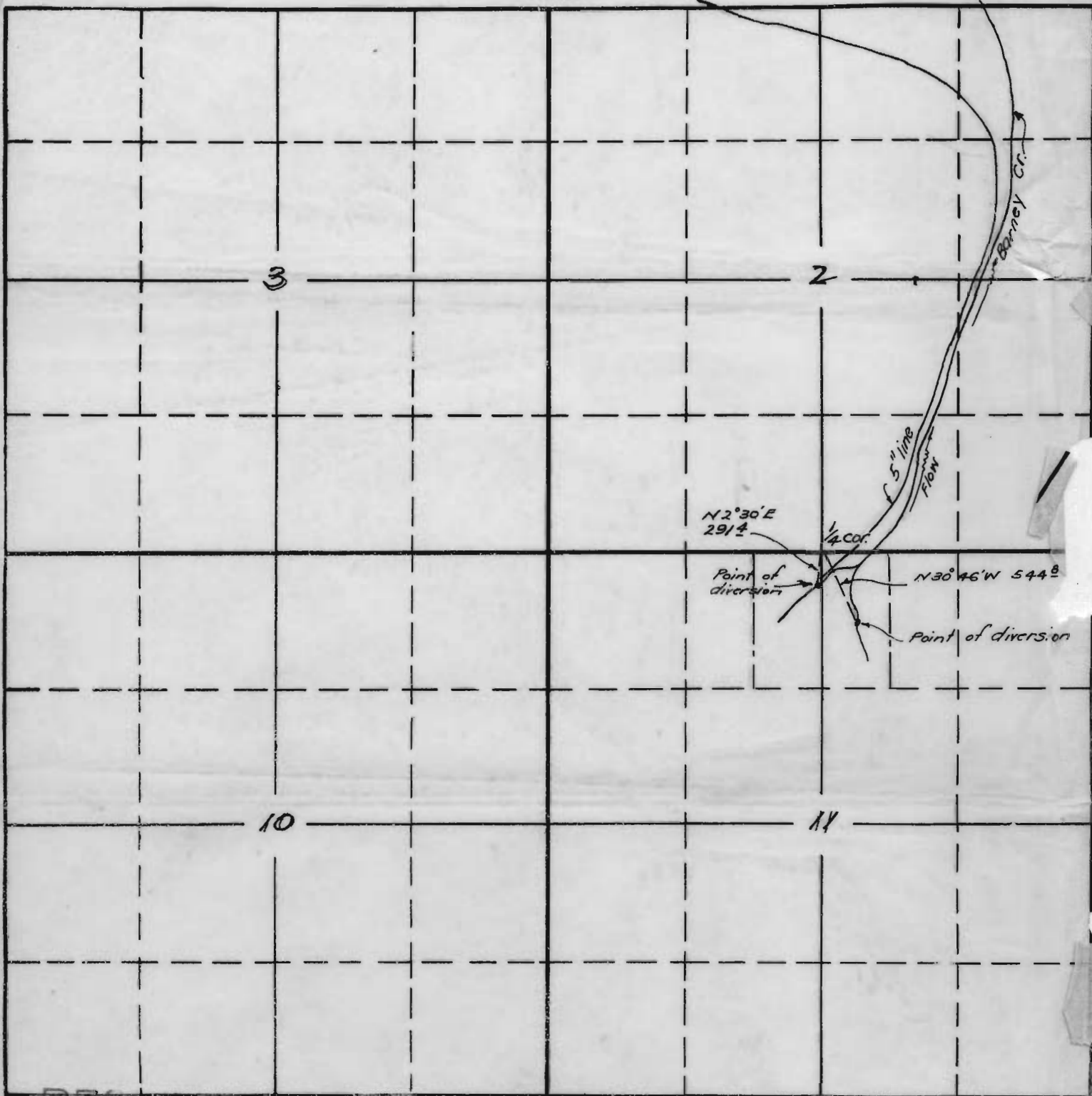

$N 2^{\circ} 30' E$
 $291 \frac{1}{2}$

$\frac{1}{4} COR.$

Point of diversion

$N 30^{\circ} 46' W$ 544⁸

Point of diversion

South

RECEIVED

JUL 19 1940

STATE ENGINEER
SALEM, OREGON

18881 m
1-24

APPLICATION No. 18881
PERMIT No. 14386