

Tp. 21 S. R. 3 W.

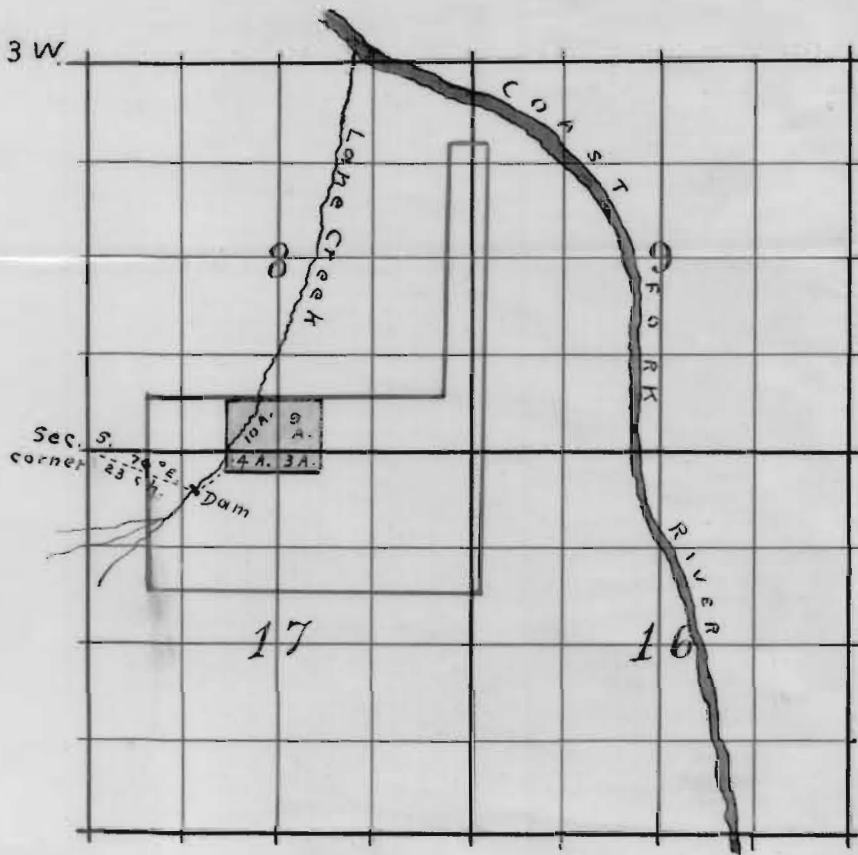

I, Harvey Taylor, of Cottage Grove, Oregon,
^{was made}
do hereby certify that this map, from notes taken
during an actual survey made by me on Nov, 12, 1909,
and that it correctly represents the works described in
the accompanying application, together with streams
and other ditches in the immediate vicinity, and has written
thereon thereon the area in each smallest legal subdivision
which it is proposed to irrigate. _____

Harvey Taylor

Surveyor.

Application # 403.
Permit # 148.

PLAT SHOWING

THE

J. W. Skaggs

Water Appropriation.

By Taylor & Kurtz

Engineers.