

SECTION

ELEVEN

TRACT #22

J.S. RISLEY TRACTS

TOWNSHIP 2-S, RANGE 1-E, W. M.

CLACKAMAS COUNTY

RAY ALAN WAGNER

North

MAP #1

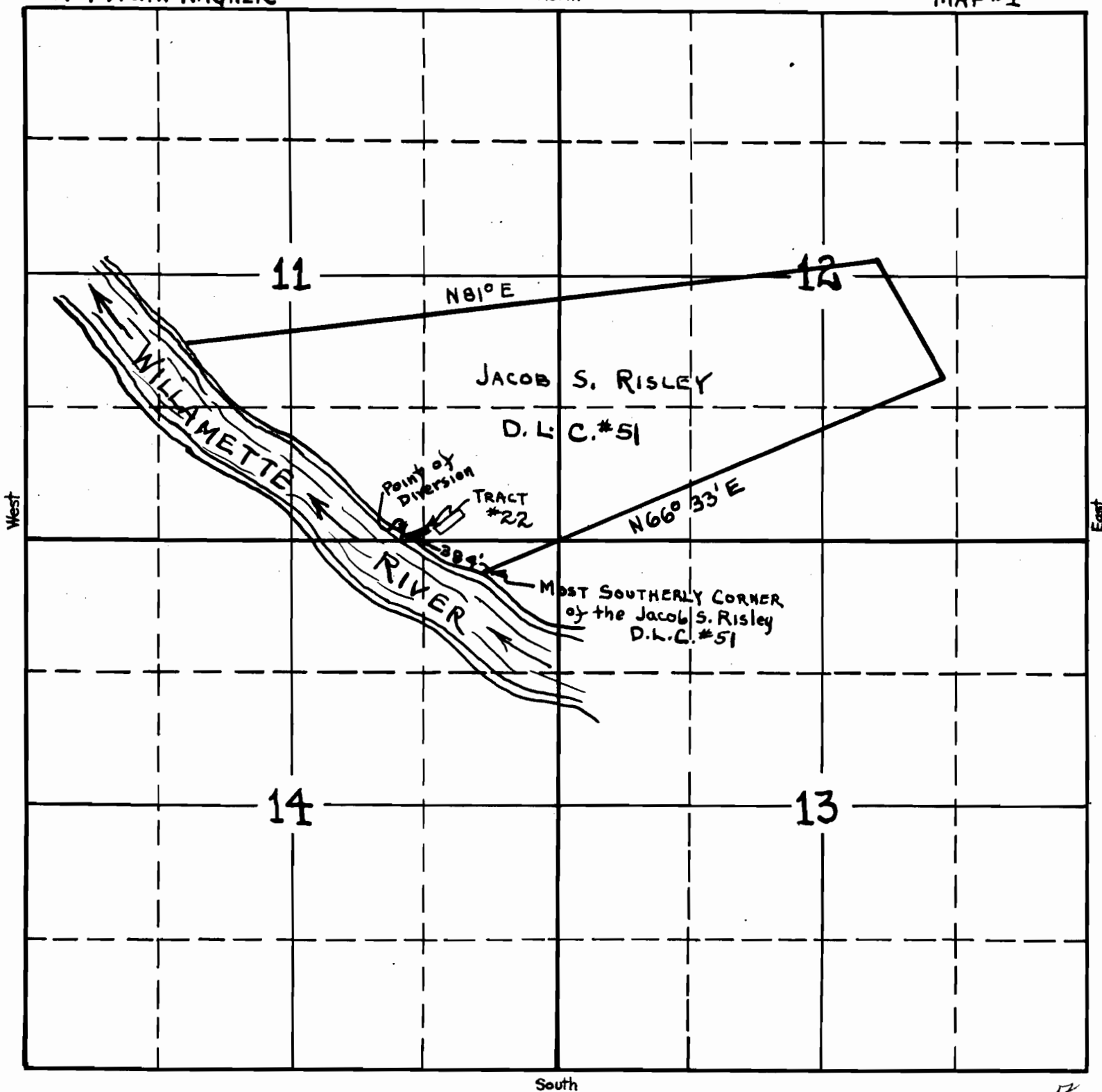

RECEIVED

SCALE 4" = ONE MILE

APPLICATION No. 19218
PERMIT No. 14808

MAR 21 1941
STATE ENGINEER
SALEM, OREGON

WCC

SEC.
-11-

Twp 2-S, R 1-E, W. M.
CLACKAMAS COUNTY

Scale 50' = ONE INCH

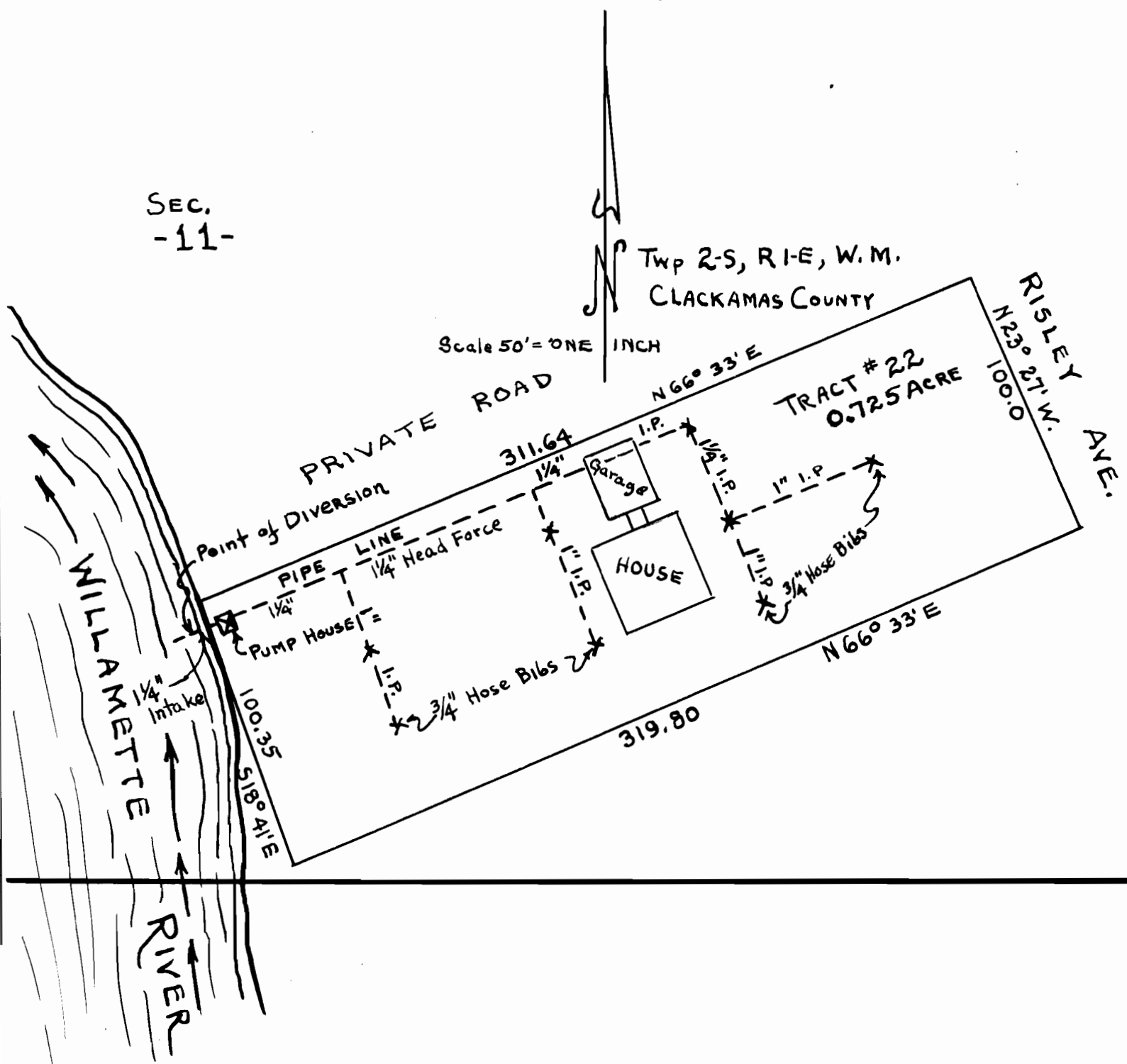

SEC.
-14-

DEL. 4/1/50
 W. M. WAGNER
 174 1/2 S.W. 1/4 Sec. 14
 Twp 2-S, R 1-E, W. M.

APPLICATION No.
PERMIT No.

RAY ALAN WAGNER