

SECTION

31 & 32

5 & 6

TOWNSHIP 7 S, RANGE 3 W, W. M.

North

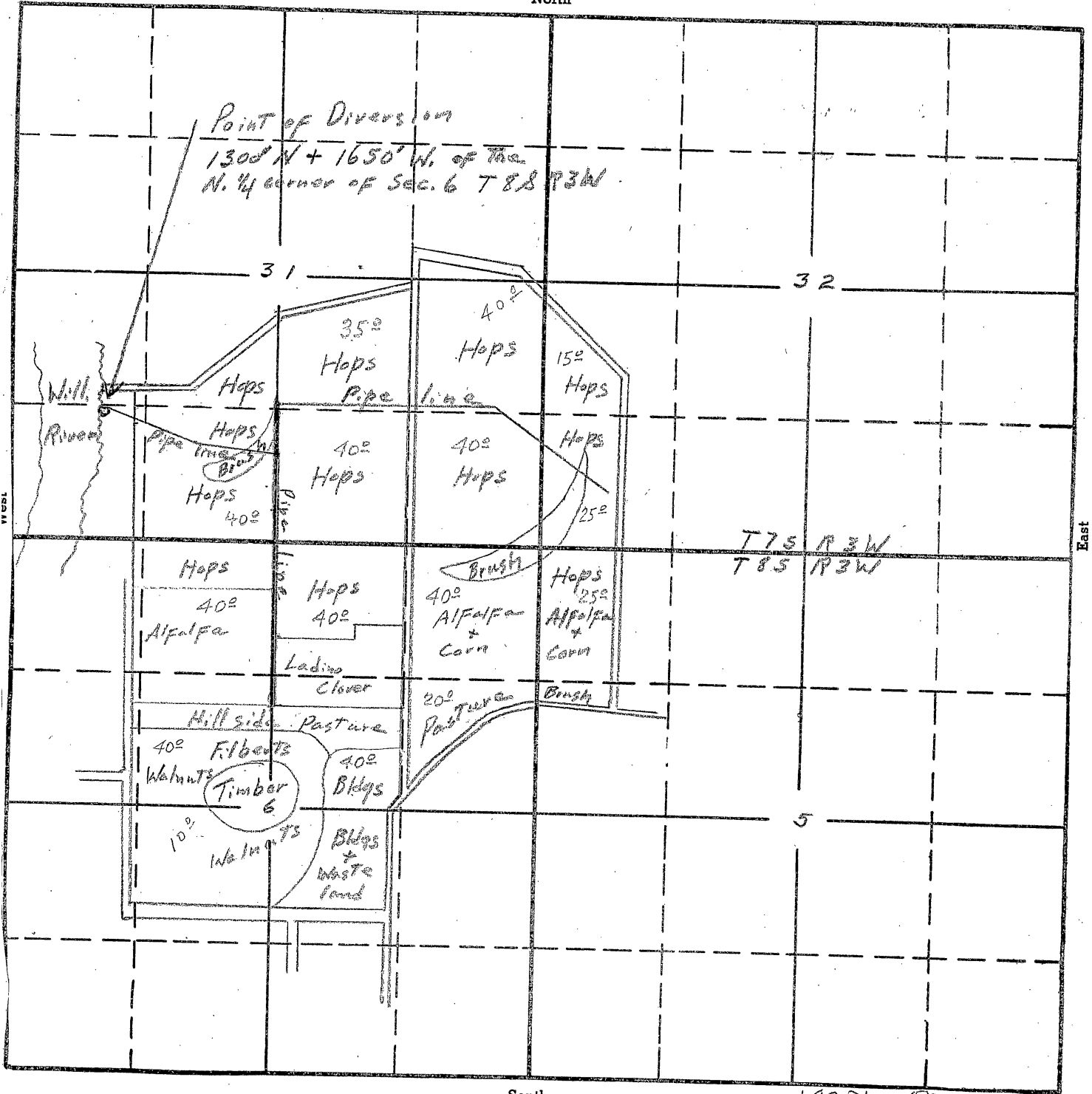

T 7 S R 3 W  
T 8 S R 3 W

South

RECEIVED

APR 18 1941

STATE ENGINEER  
SALEM, OREGON

19281 OK  
2-64A  
APPLICATION No. 19281  
PERMIT No. 14874