

23

TOWNSHIP 35 S, RANGE 1 W, W. M.

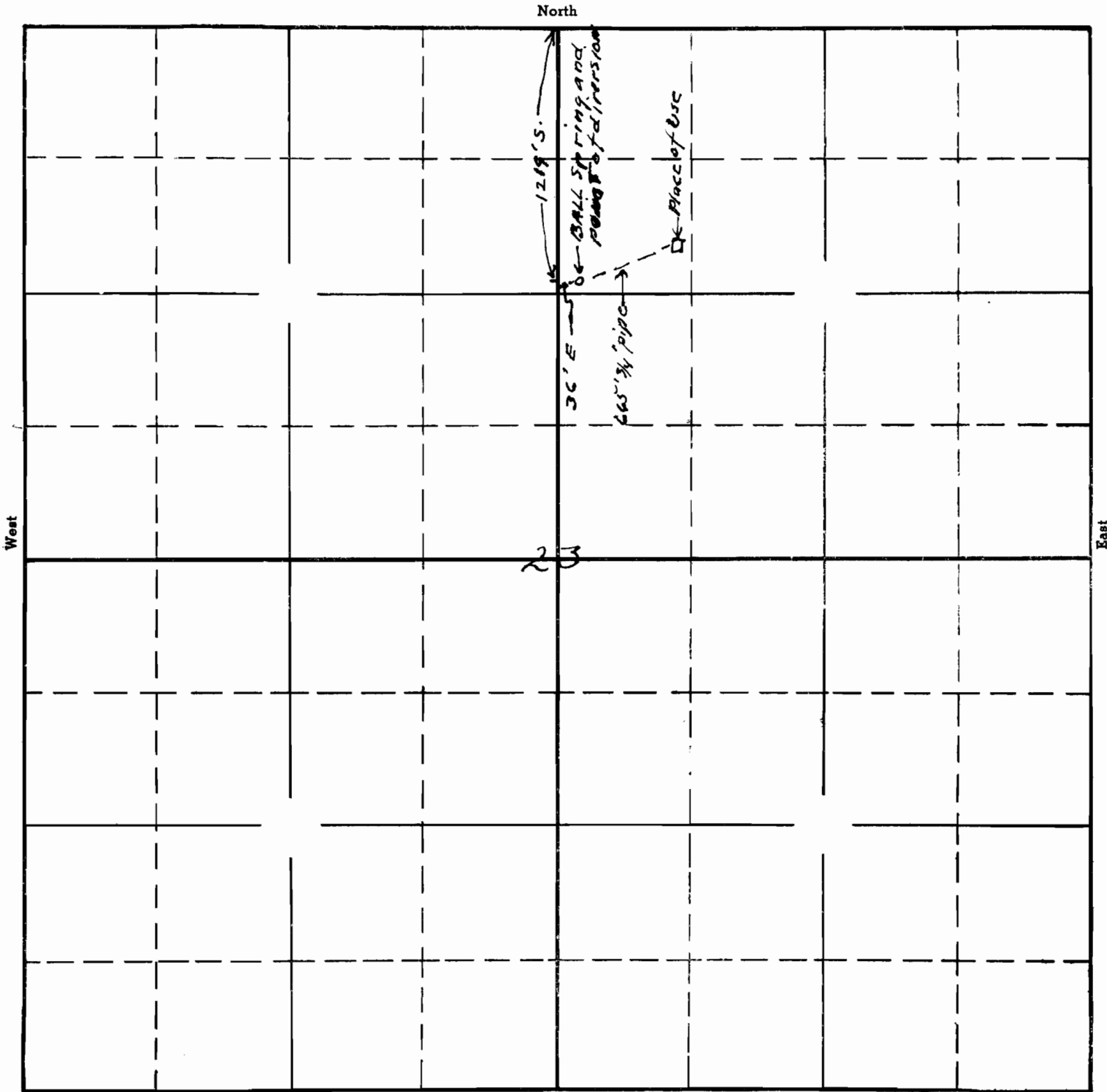

To accompany application of Hall ^{South} Ball
 for use of waters of Ball Spring for
 domestic and stock purposes
 Spring is on the applicants lands

17528
 APPLICATION No. 19528
 PERMIT No. 15118

This office 10/14/41 *Cherry*