

COLUMBIA RIV.

36

31

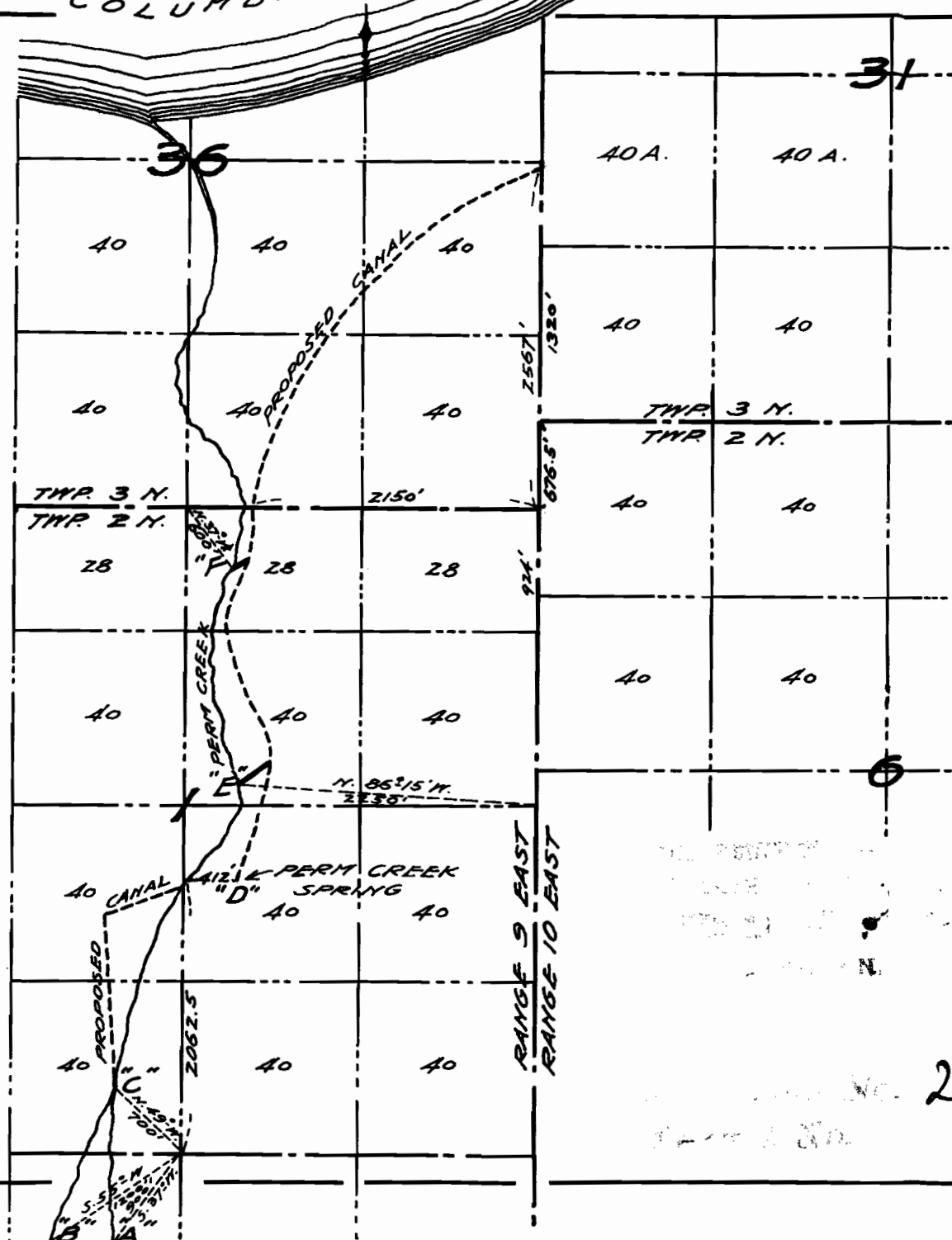

# MAP

Accompanying application for permit to appropriate water for manufacturing by

**F. E. HEWBY**

In sections 1 and 12. Twp. 2 N. - Range 9 E. N.M.  
Scale 1" = 1200' - Feb. 6, 1913

## CERTIFICATE OF SURVEYOR

I, Murray Kay, of Hood River, Oregon do hereby certify that this map was made from notes taken during an actual survey made under my immediate supervision on January 28, 1913 and that it correctly represents the works described in the accompanying application, together with the location of streams and other ditches in the immediate vicinity, and has written thereon the area in each smallest legal subdivision which it is proposed to irrigate.

*Murray Kay*  
Co. Sur.

A. B. C. D. E. F. represent proposed gates.

2792