

Appl. 20106
Permit 15664
Cert. 55447
Pr. 12-16-43

T. 34 S., R. 1 W., W. M. SEC. 16

Found in: Basin 15-Vol. 1
Rogue River

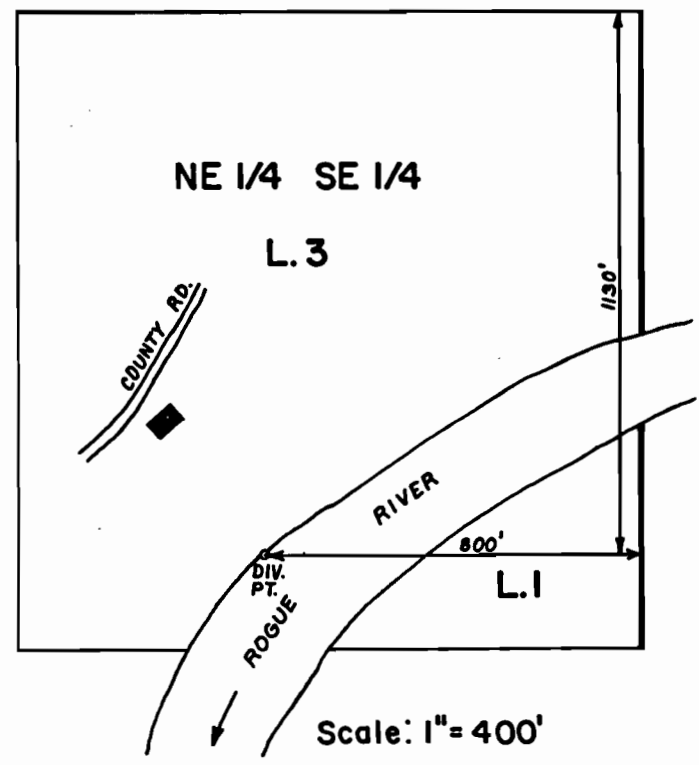

FINAL PROOF SURVEY UNDER

TRANSFER NO. 2857

P. 15664
C 55447

Application No. Permit No.
IN NAME OF

..... JOHN & YVONNE POPP

Surveyed JULY 6, 1983, by B. S. JAMES

T. 34 S., R. 1 W., W.M.

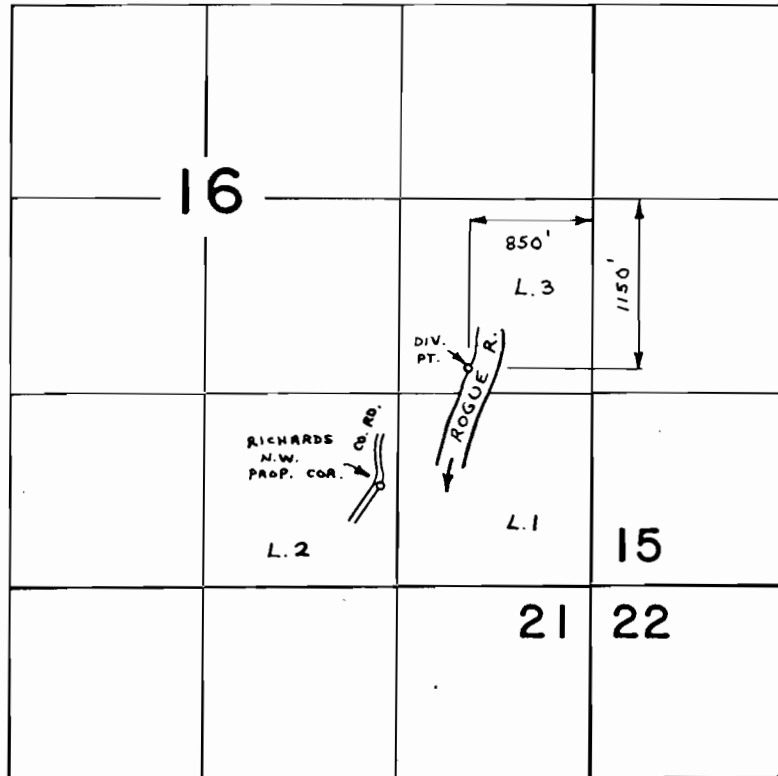

FINAL PROOF SURVEY UNDER

Transfer No. 3601

Application No. Permit No.

IN NAME OF

ALMER R. & MOLLIE S. ENGLISH

Surveyed OCT. 19 78 by B. SUND

*P. 15664
PR. 12-16-43.*

D.H.M.