

# MAP

Showing part of Beaver Dam land  
to be irrigated from Park Creek and  
Cedar Canyon Creek in S. 34, T.2N, R.4W.  
W.M. Washington County, Oregon.  
Scale 2 in = 1 mi.

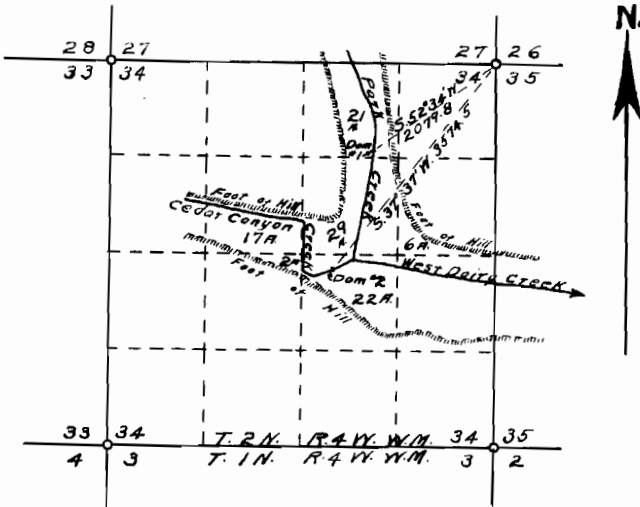

I, John A. McQuinn of Portland Oregon, do hereby  
certify that this map was made from notes taken during  
an actual survey made by me on Nov. 3, 1911, and  
that it correctly represents the works described in the  
accompanying application together with the location of  
streams and other ditches in the immediate vicinity and  
has written thereon the area in each smallest legal  
subdivision which it is proposed to irrigate.

John A. McQuinn  
Surveyor.

2994

1573