

Section 7
 Township 3 South, Range 38, EWM.
 Union County, Oregon.

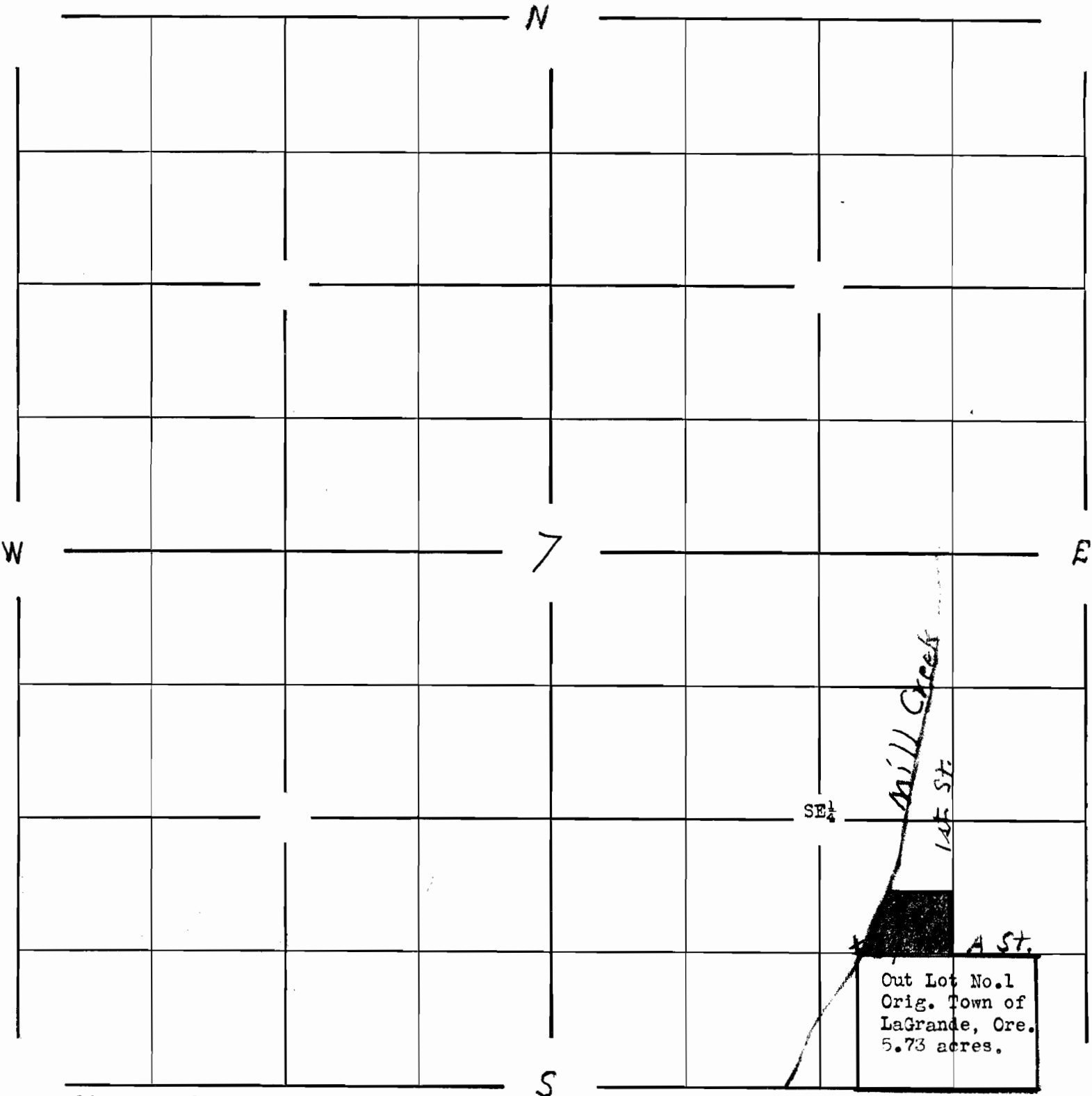

Application of J. G. Knight
 Address, LaGrande, Oregon.

Application No. 20306
 Permit No. 15840

X Indicates intake.
 Red Indicates 7/10 acre upon which
 water is to be used.
 There is no block number. This is part
 of an outlot within the city limits of
 LaGrande, Oregon.