

**RECEIVED**

JUN 23 1945

STATE ENGINEER  
SALEM, OREGON

# CUTLER CITY WATER DISTRICT

Cutler City, Lincoln County, Oregon.

Scale: 1" = 1600'

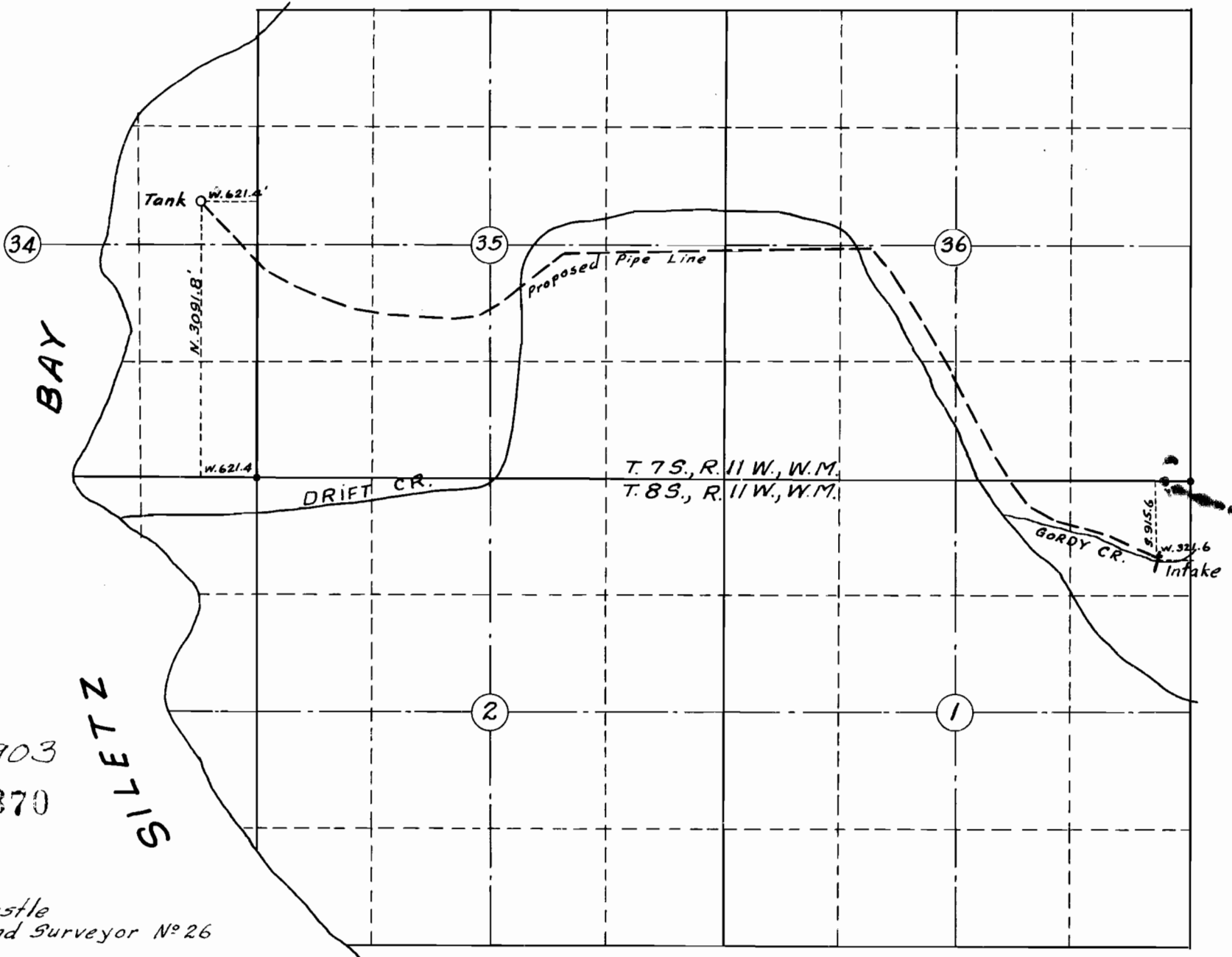

Application No. 20903  
Permit No. 16370

Ord Castle  
Oregon Registered Land Surveyor No 26