

SECTION

SECTION

TOWNSHIP \_\_\_\_\_, R. \_\_\_\_\_

TOWNSHIP 7 S, RANGE 10 W, W. M.

No.

North

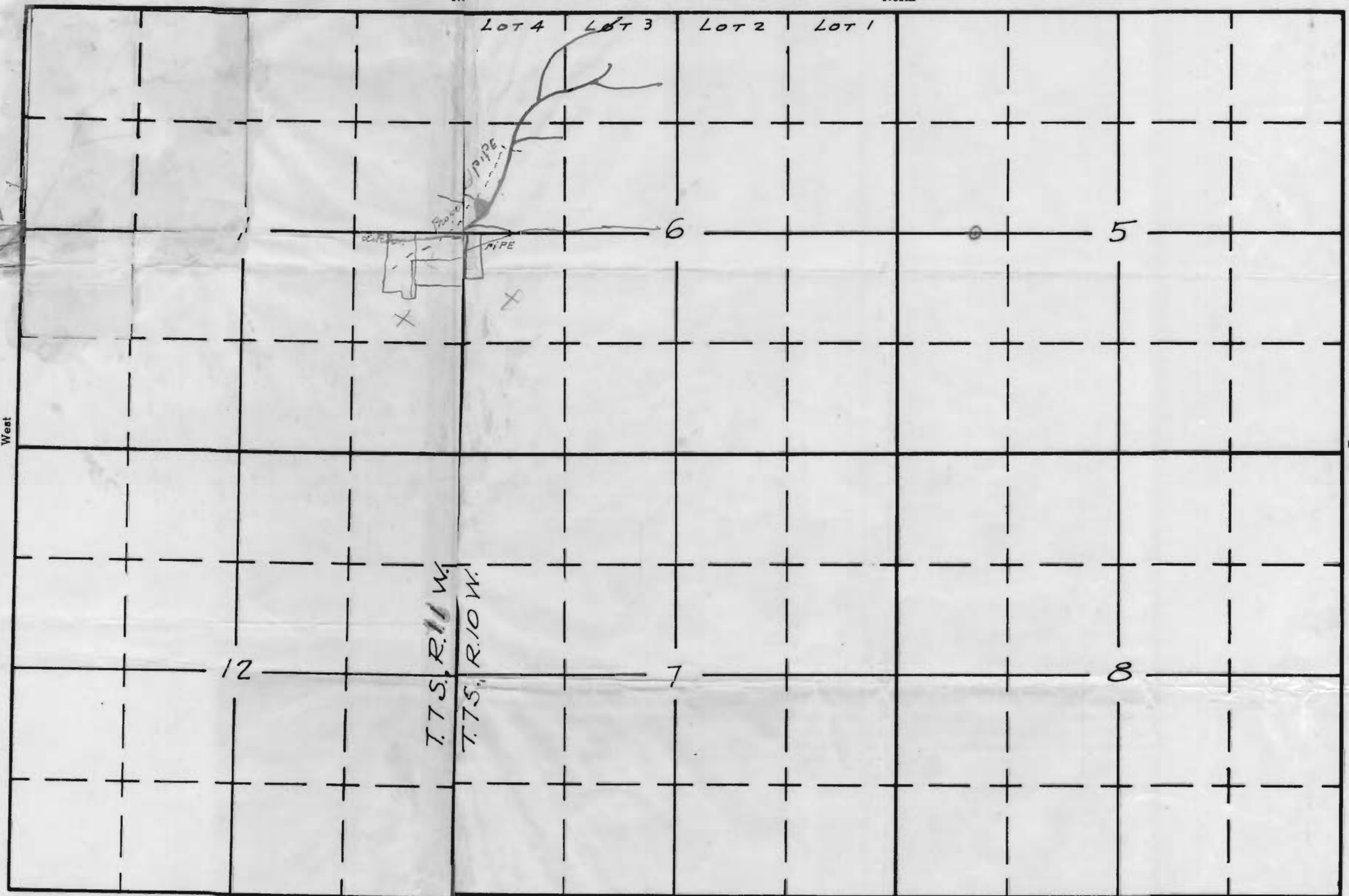

So.

South

RECEIVED  
 JUN 21 1945  
 STATE ENGINEER  
 SALEM, OREGON

RECEIVED  
 JUL 27 1945  
 STATE ENGINEER  
 SALEM, OREGON

20845  
 18-6B  
 APPLICATION No. 20845  
 PERMIT No. 16462