

SECTION

13

TOWNSHIP 37S, RANGE 4W, W. M.

North

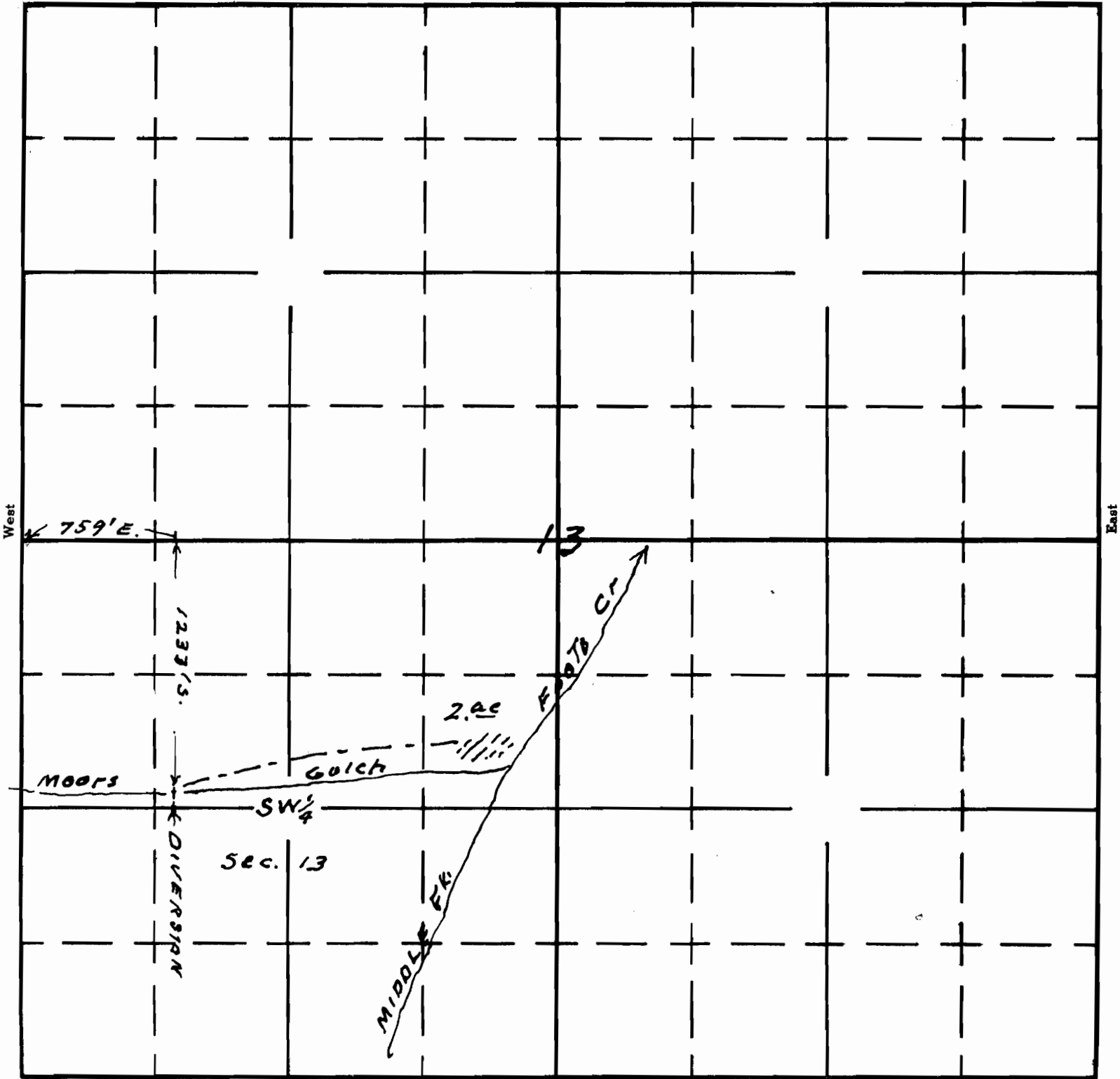

South

21163 15-78D

Map To accompany application of
C A & Myrtle L Gandy for use of waters
of Moors Gulch for irrigation purposes

RECEIVED
 SEP 19 1946
 U.S. DEPT. OF AGRICULTURE
 WASHINGTON, D.C.

Application No. 21163
Permit No. 16584

This office 9/10/46 C/Smith