

Sec.

13

Tp. 35 S.

R 7 W

W. M

14

13

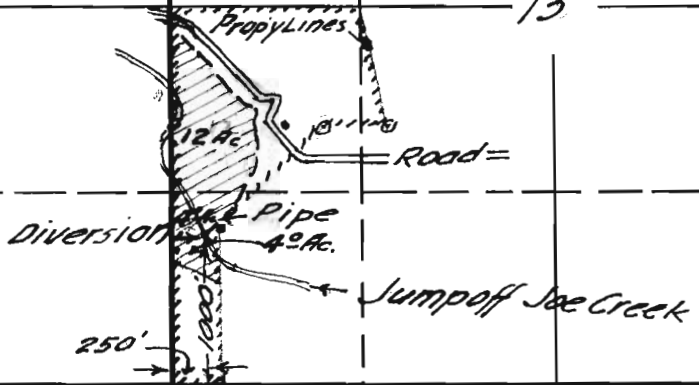

*Rolland R. Woodford*  
*Nov. 1945*

*Application No. 21269*  
*Permit No. .... 16666*

21269

15-3 PD

**RECEIVED**  
 NOV 3 1945  
 STATE ENGINEER  
 SALEM, OREGON