

Sec.

Tp. 37 S.

R. 6 W.

W. M.

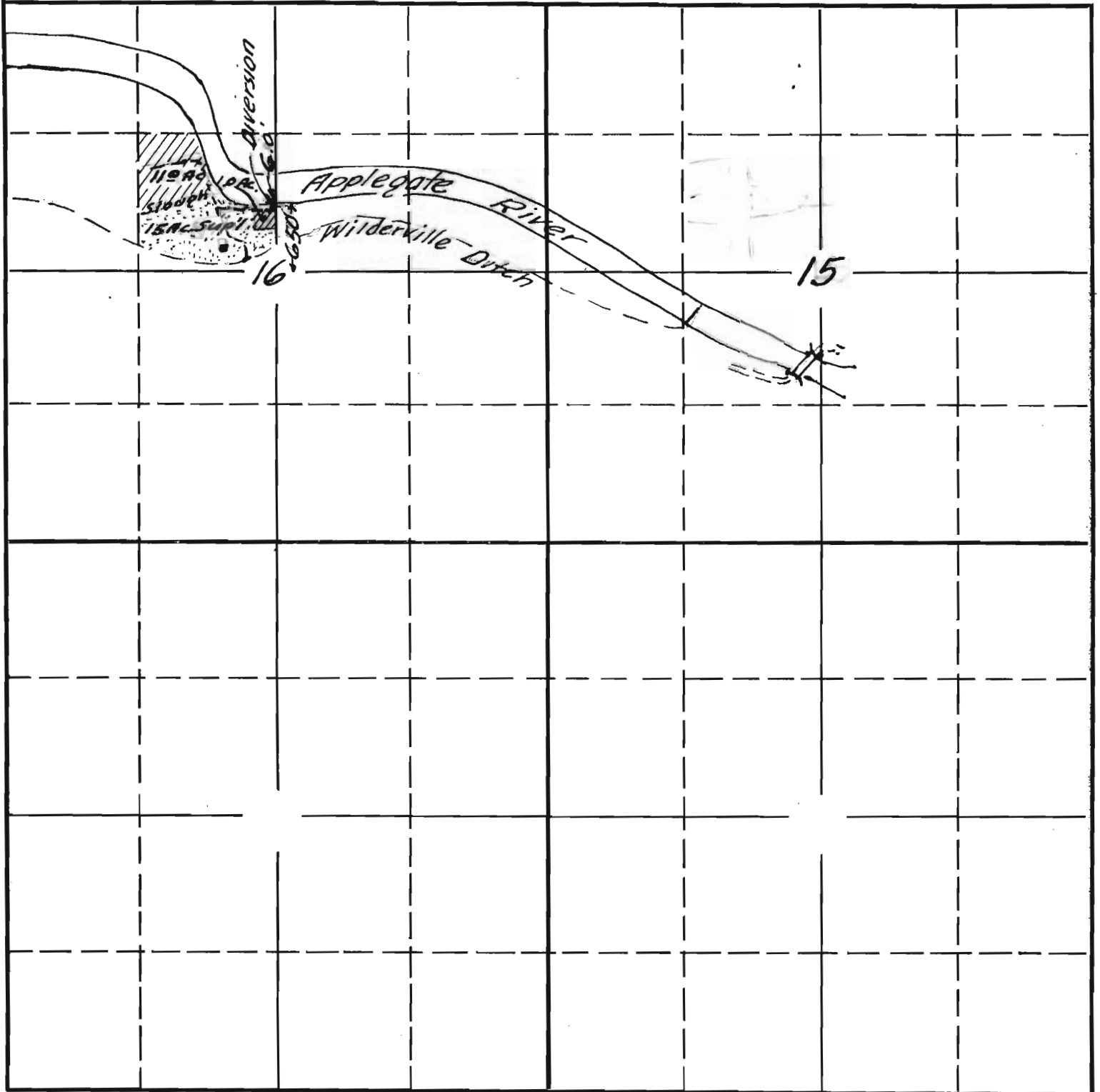

21367

15-8A

Lora E. Robinson

by L. J. Lamb

Jan. 1946

Application No. 21367

Permit No. 16740

RECEIVED

JAN 16 1946

STATE ENGINEER
SALEM, OREGON

APP 21367
Per 16740

SE $\frac{1}{4}$ NW $\frac{1}{4}$ Sec 16
T37S, R6W, W.M.

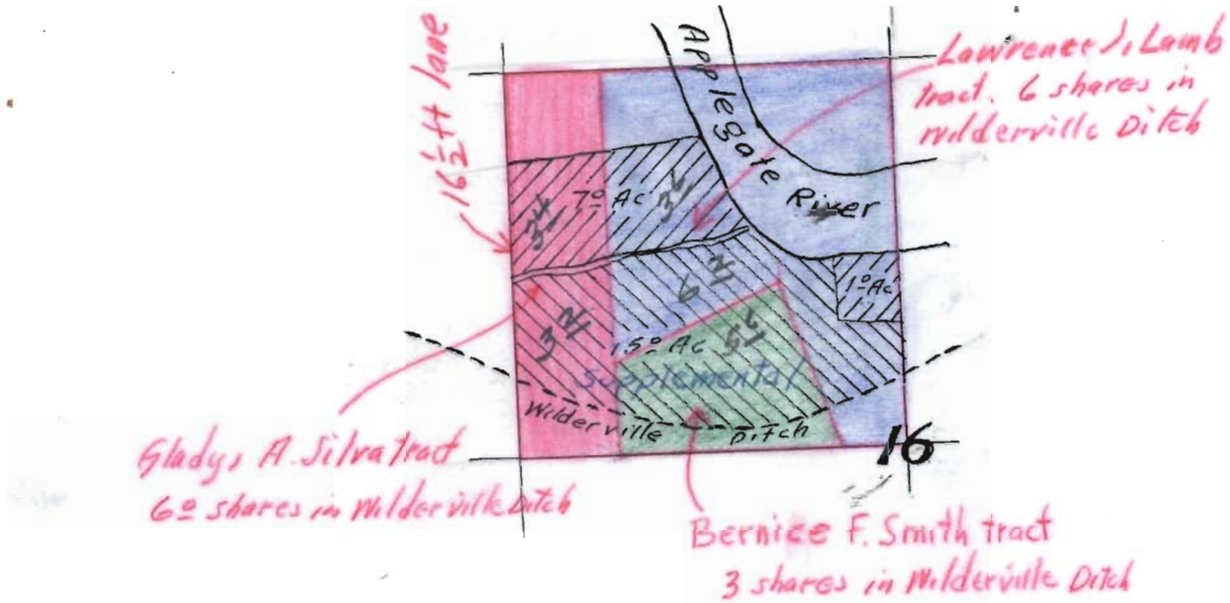

	Primary	Supplemental	
Lawrence J. Lamb	4.6	6.0	.13
Gladys A. Silva	3.4	3.0	.08
Bernice F. Smith	0	6.0	.08
	<u>8.0</u>	<u>15.0</u>	<u>.29</u>