

TP 5.S R 3: 4.W. Will. Mer. Ore.

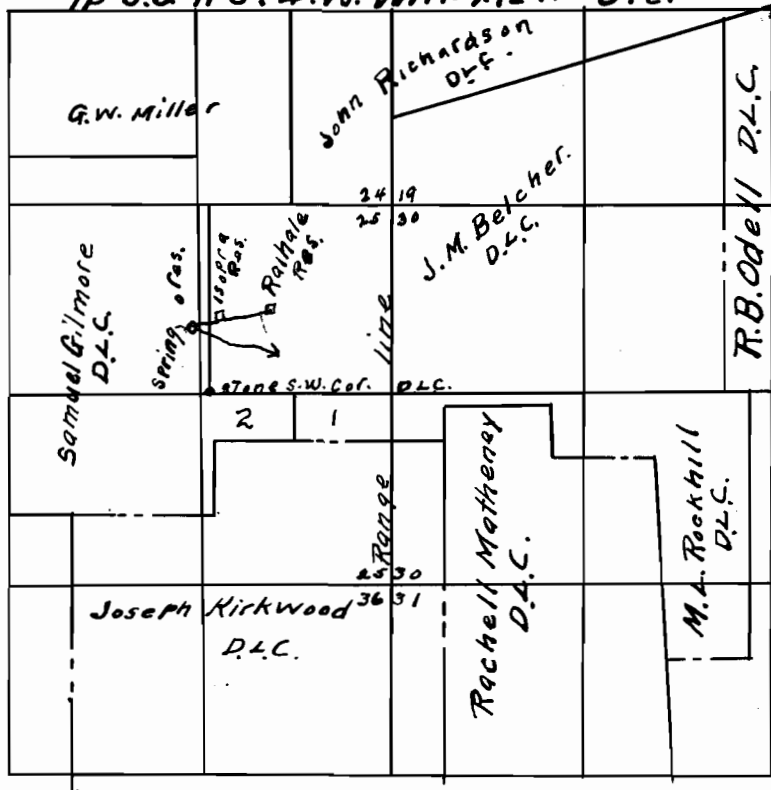

Application # 2978

Permit #

Map to accompany Application #2978 to appropriate  
 the Public Waters of the State of Oregon  
 Spring is 969.85 feet North and 166.66 feet West of stone at the S.W.  
 Cor. of the J.M. Belcher D.L.C Notification #1043 Claim # 57.  
 Section 25 TP 5.S R 4.W. Will. Mer. Oregon.

RECORDED  
 AUG 13 1913  
 SALEM, OREGON

Cross Section Collecting basin

Application No 2978  
 Permit No.

Cross Section rock and concrete head works at Spring

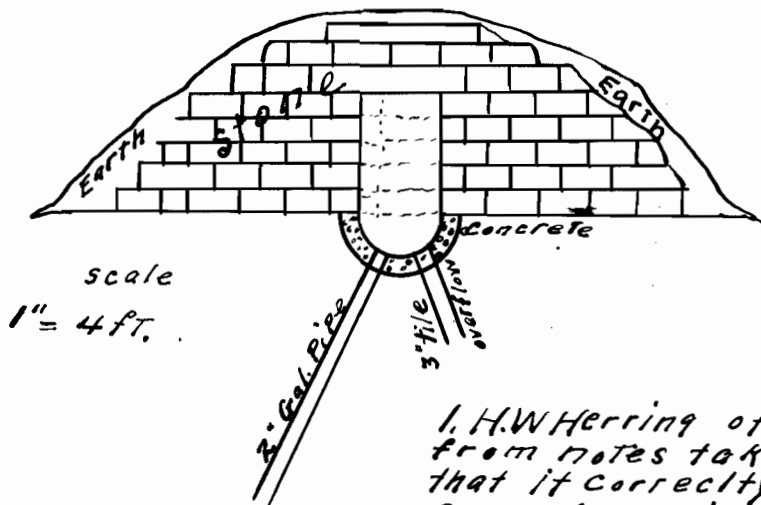

scale

1" = 4 ft.

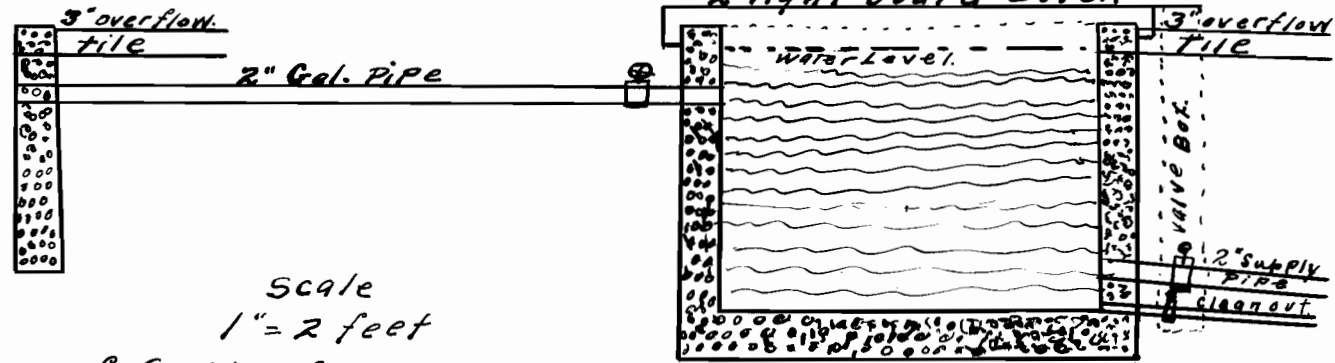

scale

1" = 2 feet

Certificate of Surveyor.

I, H.W. Herring of McMinnville Ore. do hereby certify that this map was made from notes taken during an actual survey made by me on June 25, 1913 and that it correctly represents the works proposed to be constructed in the accompanying application

H.W. Herring Surveyor