

MAP CASE
 21 P. 16937
 P. 16937
 PROCEEDING DATE 4/4/46
 STREAM Rogné Knisc.
 CENT. # 28954

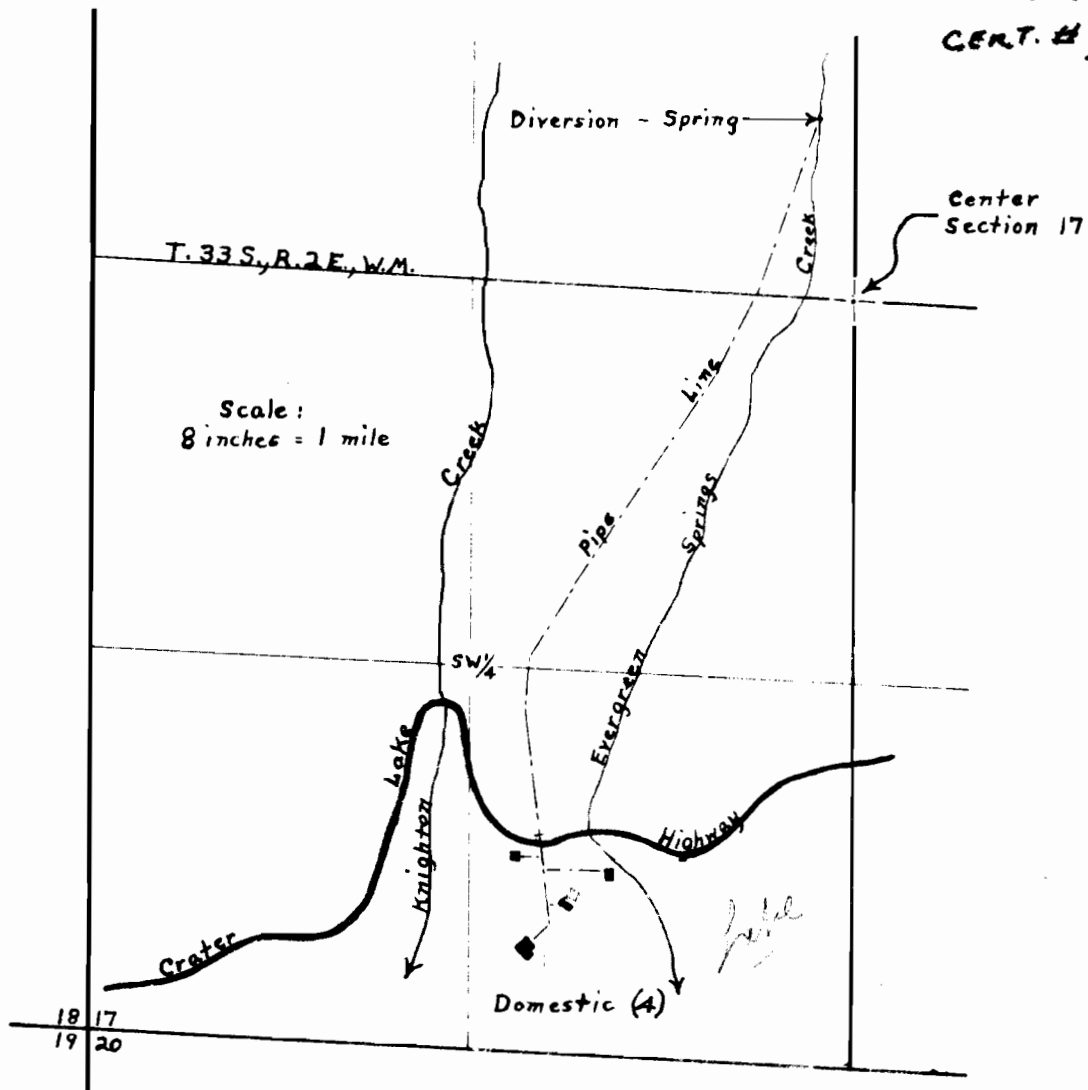

FINAL PROOF SURVEY

UNDER

Application No. **21538** Permit No. **16937**

IN NAME OF

K. W. Griffath

Surveyed **July 5 1956** by **D. C. Hendrix, W.M.**

T.33S. R.2E.W.M.

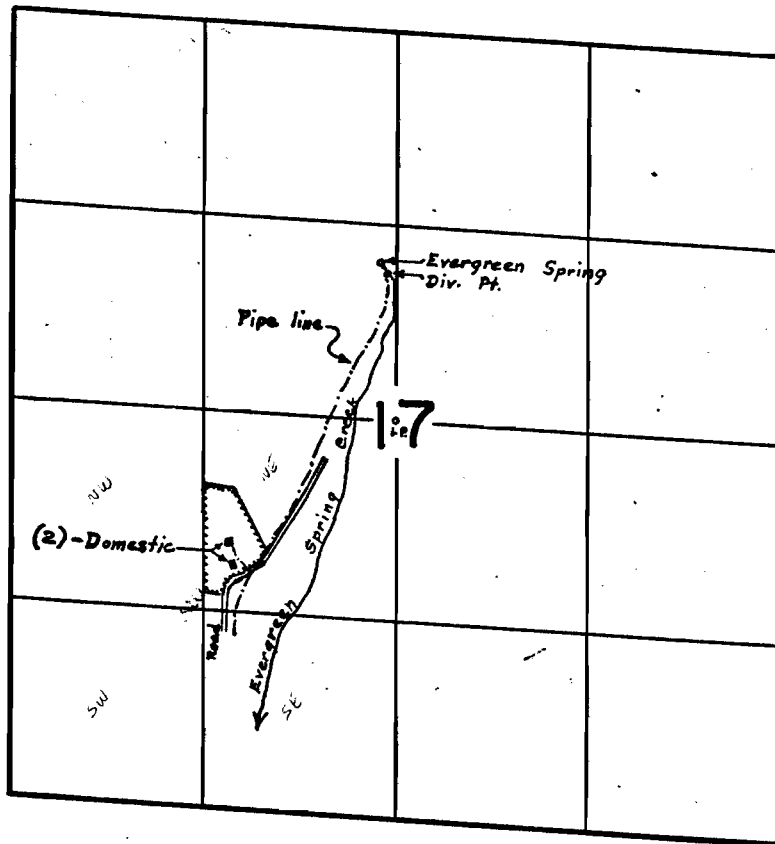

FINAL PROOF SURVEY
UNDER

Transfer No. 2742
Application No. 21538 Permit No. 16937
IN NAME OF

Mrs. Wayne D. Griffeth

Surveyed Aug. 20, 1974, by D. C. Hendrix