

SECTION

TOWNSHIP 40 S, RANGE 8 W., W. M.

North

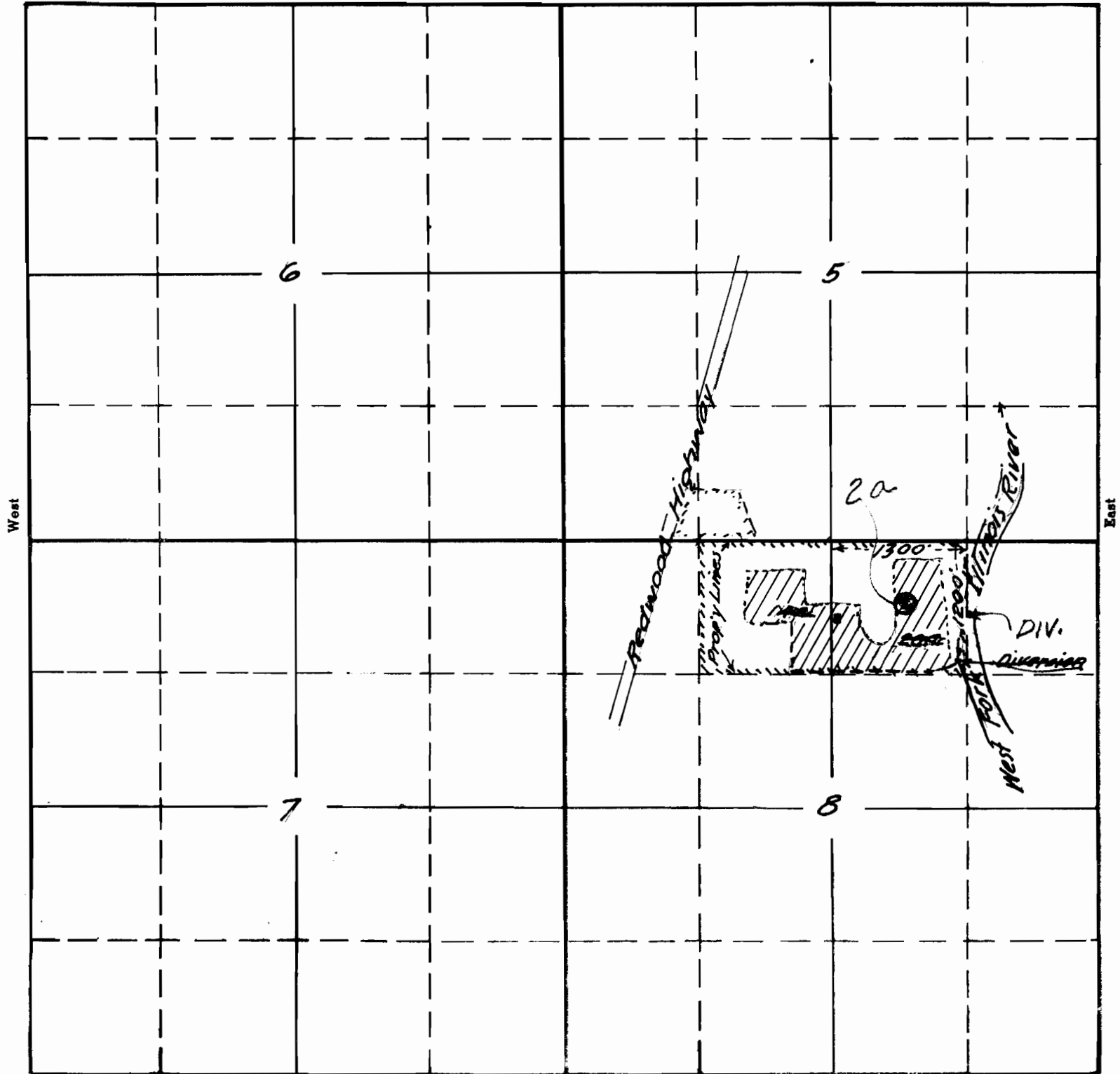

South

21591 15-44

*Esther M. Patton by Robert Boob Moon, Agt.
April 1946.*

APPLICATION No. 21591

PERMIT No. 16966

RECEIVED

APR 1946

STATE ENGINEER
SALEM, OREGON

SECTION

TOWNSHIP 40 S, RANGE 8 W., W. M.

North

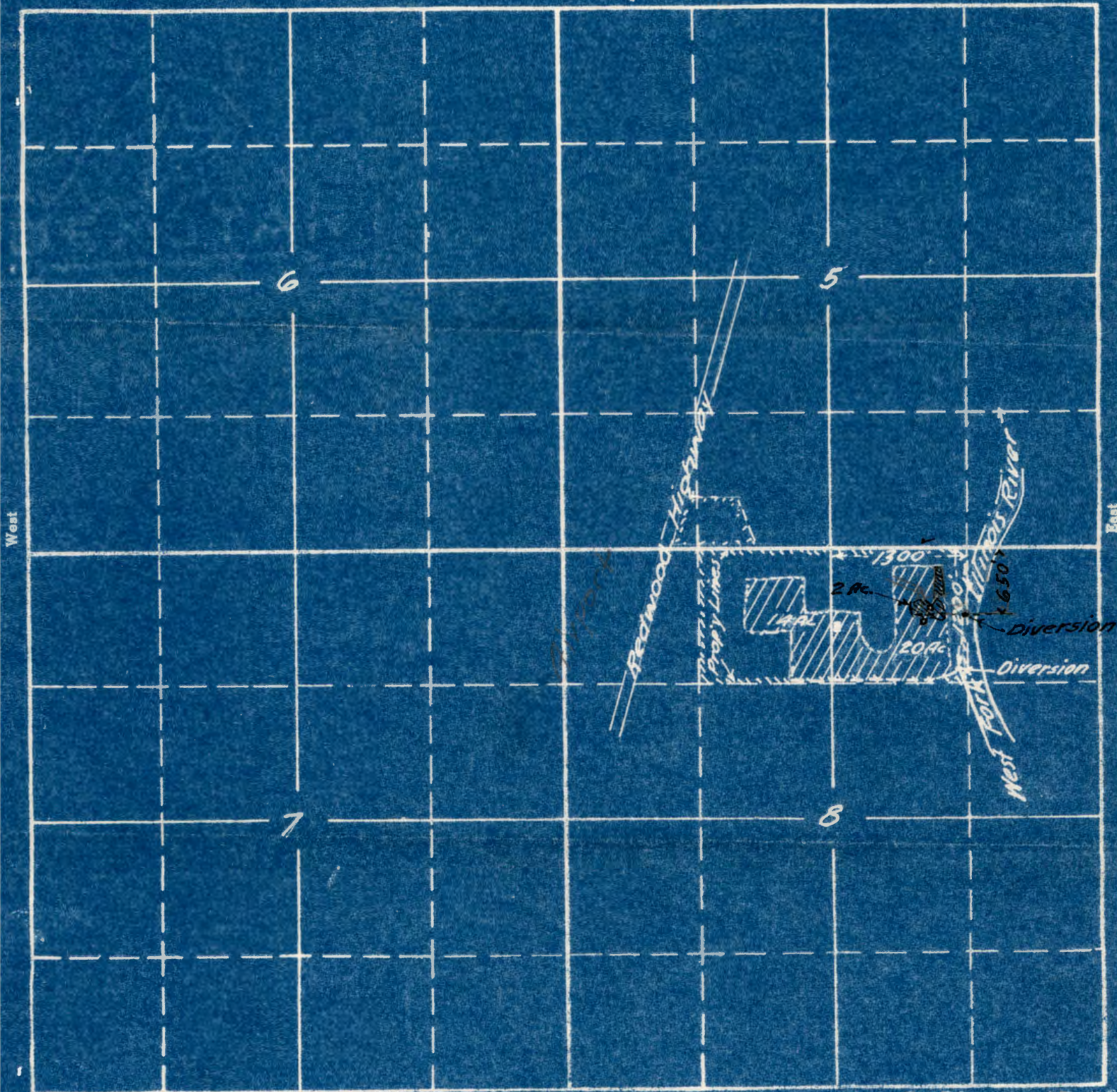

South

21591

15-49

Esther M. Patton by Robert Boob Moon, Agt.
April 1946.

APPLICATION No. 21591

PERMIT No. 16966

RECEIVED
APR 24 1946
WATER DIVISION