

21

TOWNSHIP 35S, RANGE 4W, W. M.

North

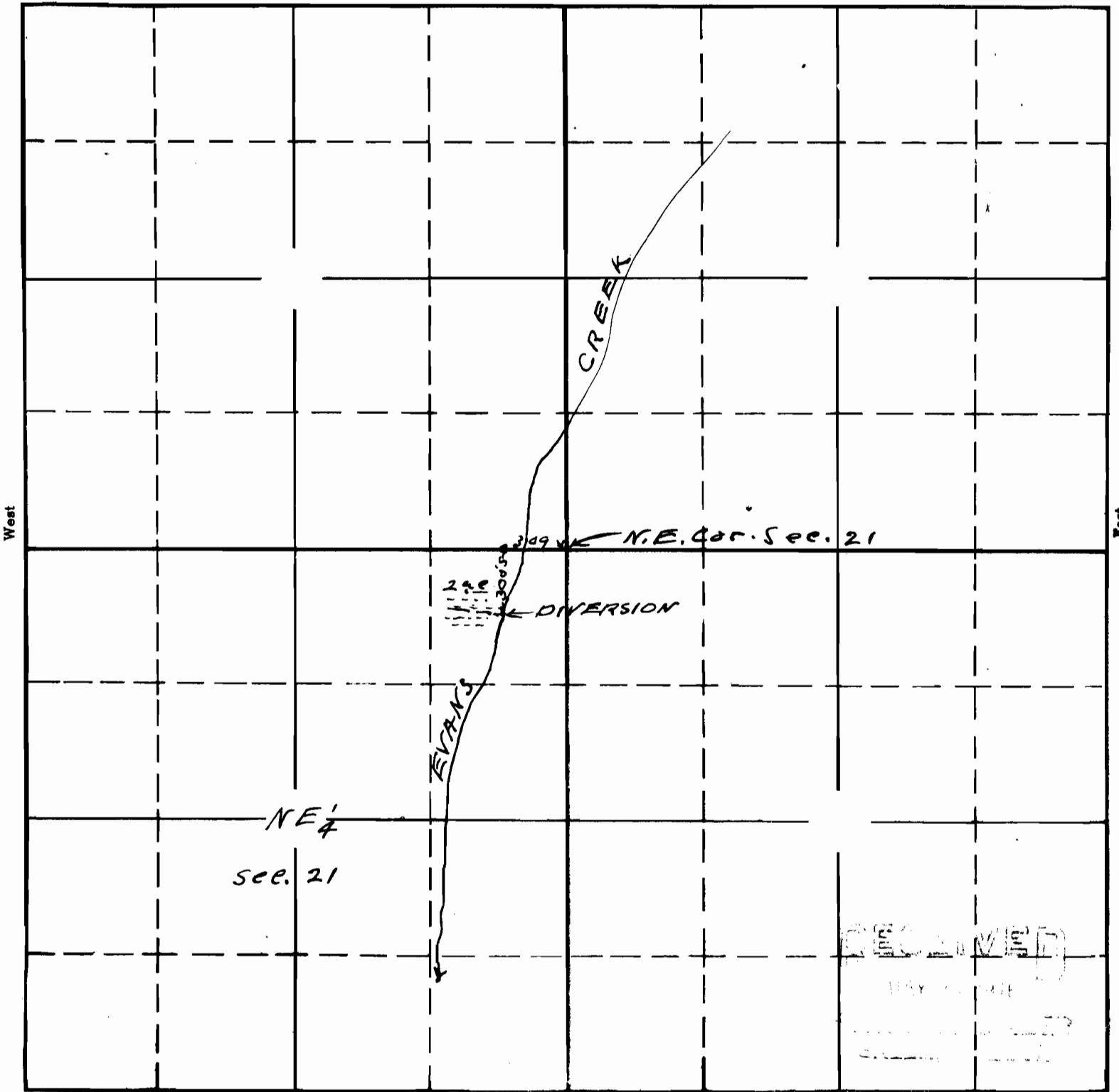

NE 1/4
SEC. 21

South

21695

15-27

Map to accompany application of
W.K. HUTTON for use of waters from
Evans Creek for irrigation purposes

APPLICATION No. 21695
PERMIT No. 17038

This office 5/21/16 *[Signature]*