

N.

Part of Plat of Cove, Union County, Oregon.

Township 3 South, Range 40 East W.M.

The spring from which water is to be taken is located near the middle of the north boundary of lot 1 in Block A of E.P. McDaniel's 2nd Addition. The place of the spring, S. of the Ram, R, and the course of the stream and the water-pipes are shown in red ink. The spring is distant from the S.E. corner of Sec. 16, T.3.S, R.40 E, 1212 feet west and 992 feet north. The point of diversion of the water is 13 feet N.W. from its source, the water to be taken through a galvanized iron pipe 2 1/4 inches in diameter and about 50 feet long with a fall of about 48 inches.

00  
07  
06

0  
7  
0  
6

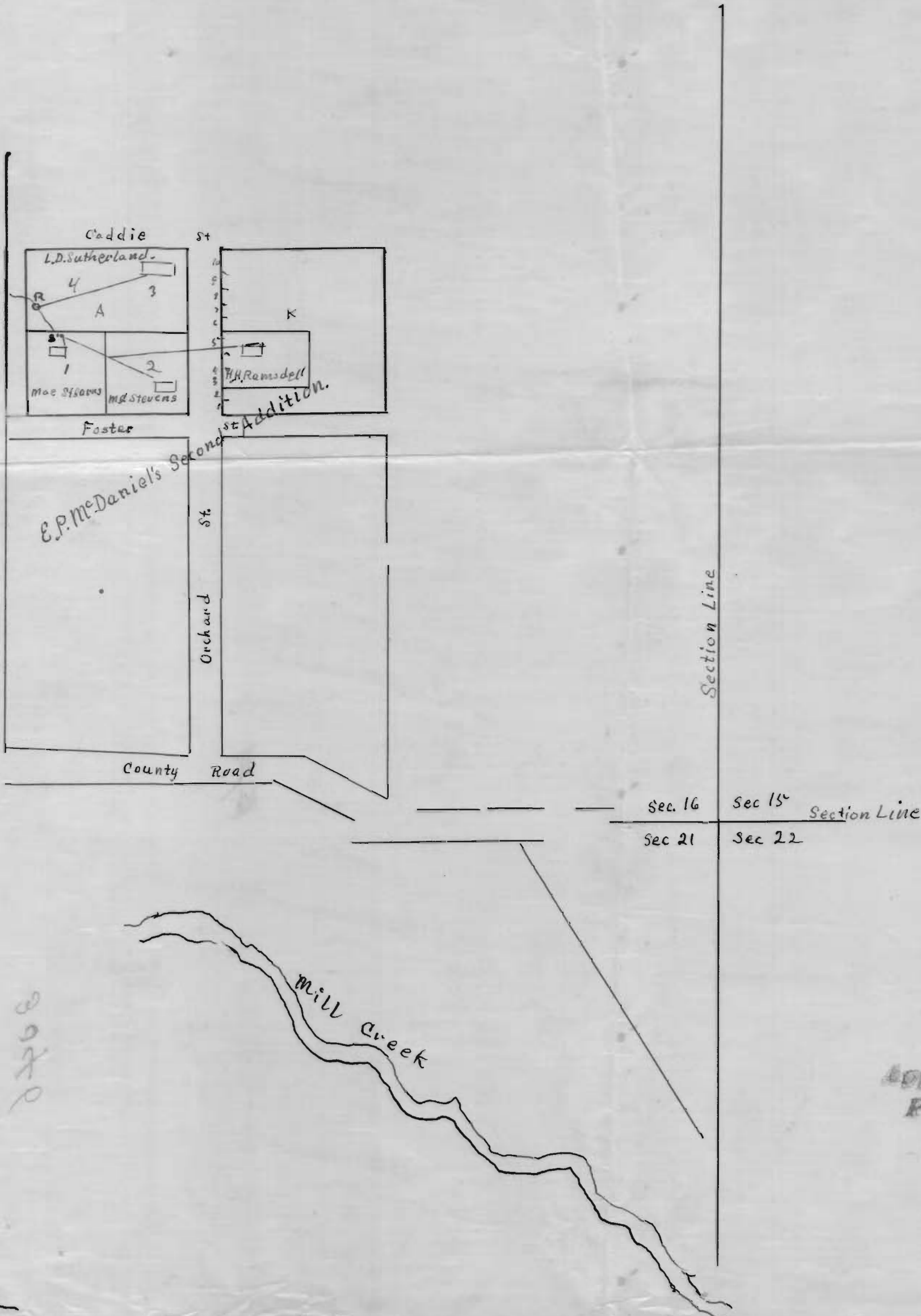

OFFICE OF STATE ENGINEER  
RECEIVED  
AUG 25 1913  
SALEM, - OREGON.

Application No. 3046  
Permit No. 1708

00  
07  
06

0  
7  
0  
6