

Township 33 South, Range 6 West  
W. M.

SE 1/4 SE 1/4 Sec. 24 Scale 400' = 1"

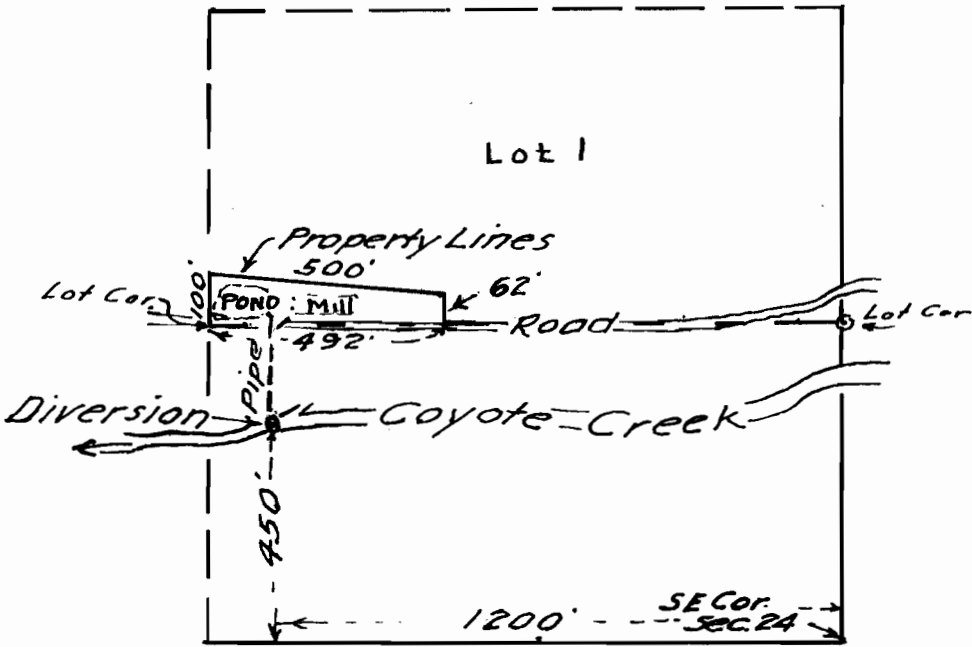

Garcia Lbr. Co.

by T. L. Garcia

July 1946

Application No .....

Permit No .....

Application No. 21800

Permit No. 17152

RECEIVED  
JUL 23 1946  
STATE ENGINEER  
SALIDA, CALIF.